RADIO
BATTERY OR ALL-MAINS RECEIVERS
EVERY GOOD MAKE IN STOCK.
FREE DEMONSTRATION IN YOUR HOME BY ARRANGEMENT.
PIGOTT
& CO., LTD.,
DUBLIN
CORK. LIMERICK.

SPECIAL EXTRA

The Irish Times.

PRICE TWOPENCE. DUBLIN, MONDAY, JULY 3, 1933. VOL. LXXV. NO. 23,768.

"PERFECTION"
CREAM ICES
THE SUMMER FOOD
LUCAN DAIRY
Parkgate, Dublin and Branches

CLEANED AS NEW
Suit, Costume or Coat
5/-
Post direct to—
Dartry Dye Works,
DUBLIN.

Births, Marriages, and Deaths (which in all cases must be authenticated), 3 lines, 2/6; each additional line, 8d.

Irish Times 'Phone Numbers. — Dublin — 23062, Cork—1506; Belfast—1787; London—Central 4350. Belfast Office—23 Donegall Street. London Office—89 Fleet Street.

ROLL OF HONOUR.
IN MEMORIAM.
(1914-1918)

GOOPER—In loving memory of Private Alfred Madison Cooper, 9th Royal Inniskilling Fusiliers, who died on July 3rd, 1916, of wounds received at the battle of the Somme. "Faithful unto death."

HATCH—In loving memory of Nicholas S. Hatch, Second Lieutenant, 13th A.I.R., 36th (Ulster) Division, killed in action on July 1st, 1916, youngest son of the late Mark Hatch and Mrs. Hatch, Dulcek, aged 20 years. "Passed on to God."

PEACOCKE—In ever-loving memory of Herbert P. Peacocke, Second Lieutenant, 5th South Lancashire Regiment, who fell at Thiepval on July 3rd, 1916, aged 20 years. "In Jesus' keeping."
Mother.

BIRTHS.

CUTHBERTSON—June 16, 1933, at Rotunda Hospital, to Mr. and Mrs. J. J. E. Cuthbertson, a son (Lindsay William).

FULLERTON—June 28, 1933, at Miss Mason's Nursing Home, Larne Harbour, to Mr. and Mrs. Samuel Fullerton, Harryville Villas, Larne, a son.

KIERNAN—June 13, 1933, at the Hatch street Nursing Home, to Mr. and Mrs. L. D. Kiernan, Granard, a daughter.

McKINNEY—June 25, 1933, at Hatch street Nursing Home, to Major and Mrs. McKinney, Craiglands, Dalkey, a daughter.

SANCTUARY—June 26, 1933, at Granville House, Bridport, Dorset, to Maysie, wife of I. C. T. Sanctuary, M.B., a son.

WALKER—June 30, 1933, to Mr. and Mrs. George M. Walker, Zermatt, Newtownards, a son.

MARRIAGES.

DOBBS and WHEELER—June 28, 1933, at St. Peter's Church, Belfast, by the Rev. R. S. Breene, LL.D., Herbert Conway, younger son of the late Joseph Dobbs, of Tunduff Park, Abbeyleix, to Margot, daughter of C. F. Wheeler, Esq., Warrenville, Old Cavehill road, Belfast.

HILLYARD and MARCHANT—June 24, 1933, at Rathfarnham Church, by the Rev. E. G. Sullivan, Rector, Claude R. C. Hillyard, third son of W. H. and Mrs. Hillyard, Penmaenmawr, North Wales, late of Feldinch, Ailesbury Park, Dublin, to Kathleen Hilda, second daughter of T. F. and Mrs. Marchant, 2 Greenmount road, Terenure, Dublin.

MEADE and HOWARD—June 14, 1933, at the Church of the Holy Family, Aughrim street, with Nuptial Mass, by the Rev. M. McSweeney, C.C., Edwin, son of the late Daniel R. Meade, 41 Strand road, Sandymount, to Gretta, daughter of Laurence Howard, 18 Infirmary road, N.C.R., Dublin.

MORE O'FERRALL and BRADY—Early in June, at Gowna Parish Church, Gerald Richard More O'Ferrall, to Moya Yvonne Brady, very quietly.

DEATHS.

ASHE—June 30, 1933, at the Mater Misericordiæ Private Nursing Home, Edward Alleyn Evanson Ashe, M.P.S.I., son of the late James W. Ashe, M.R.C.V.S.I., Richmond Lodge, Blackrock, Cork. R.I.P. Mass this (Monday) morning, 9 o'clock, at Berkeley road Church. Funeral private.

BLOOD SMYTH—June 16, 1933, at St. Louis, U.S.A., Henry Cecil de Clare, youngest son of the late Matthew Blood Smyth, of 80 Merrion square, Dublin, and Castle Fergus, County Clare, in his 66th year.

FLOOD—July 1, 1933, at a Nursing Home in Edinburgh, Richard Francis Flood, M.D., of Braemar, Bundoran, County Donegal, eldest son of the late Surgeon Alexander William Flood, R.N. Funeral to-morrow (Tuesday), 4th July, leaving Enniskillen at 12.15, for Holywell, Belcoo.

GARRETT—July 2, 1933, at the Richmond Hospital, William, eldest son of the late William and Mrs. Garrett, Corner House, Claremorris, and brother of Rev. Father J. Garrett, P.P., St. Vincent de Paul's Rectory, New Martinville, W. Va. Funeral leaving the hospital at 1 o'clock to-day (Monday), July 3rd, arriving Claremorris 6 p.m. High Mass and Office at Parish Church, Claremorris, at 11 o'clock Wednesday morning. Funeral to Ballinamallia at 1 o'clock. American papers please copy.

HAMILTON—July 1, 1933, at her residence, 20 St. Lawrence's road, Clontarf, Dublin, Marie Louise ("Birdie"), widow of the late William Hamilton, and eldest daughter of the late Francis Sahbe, R.I.P. Funeral arrangements later. Canadian papers please copy.

KEIRAN—July 1, 1933, at her residence, 13 Mespil road, Dublin, Elizabeth, relict of the late Thomas Keiran. Deeply regretted by her sorrowing children. R.I.P. Funeral private.

LEA—July 2, 1933, at his residence, 10 Everton avenue, N.C.R. road, Dublin, James J. Lea. Deeply regretted by his sorrowing wife, family, and relatives. R.I.P. Funeral, after 10 o'clock Mass, to-morrow (Tuesday) morning at Church of the Holy Family, to Glasnevin Cemetery.

POUNDER—July 2, 1933, at Burnchurch House, Bennett's Bridge, County Kilkenny, Rachel (Toss), eldest daughter of the late Thomas and Sarah Pounder, Blackstoops, Enniscorthy.

ROTHWELL—July 2, 1933, at Cork street Hospital, Alice H. K. Rothwell, aged 5 years, beloved and only girl of Thomas and Annie Rothwell, 66 Philipsburgh terrace, Fairview. Suffer little children to come unto Me, for of such is the Kingdom of Heaven." Funeral leaving Cork street at 2.30.

TREVOR-BOOTHE—June 29, 1933, in London, Alice, widow of the late Hector Toler, of Durrow Abbey, King's County. Funeral (strictly private) at Durrow, King's County, to-morrow (Tuesday) at 12 o'clock.

YEATES—July 2, 1933, at her residence, 101 Cloduffe road, Bridget, widow of the late Joseph F. Yeates. R.I.P. Funeral, after 10 o'clock Mass at the Church of St. Agatha, North William street, to-morrow (Tuesday) morning to Glasnevin.

ANNOUNCEMENTS received late for this column will be found on Page 6.

BIRTHDAY REMEMBRANCE.

METCHETTE—In affectionate remembrance of Jim, whom God called Home on August 6th, 1932. "At the coming up of the sun and at the going down thereof I remember him."—Sue.

IN MEMORIAM.

REID—In loving memory of Robert J. Reid, late of Toronto, Canada, beloved husband of Nancy Reid, who was called Home on 2nd July, 1932.

NICHOLS'
'Phone—61276. 'Phone—61276.
FUNERAL AND CARRIAGE ESTABLISHMENT.
LOMBARD STREET (WESTLAND ROW). Coffins, Hearses and MOTOR FUNERALS. Economy and Punctuality.

FUNERAL REQUISITES OF EVERY DESCRIPTION.
1832 WALLER. 1932
DENZILLE STREET (Re-named Fenian street), MERRION SQUARE.
PRIVATE MORTUARY.
SALOON MOTOR HEARSES.
'Phone—61275. Wires—"Undertaker, Dublin."

MILLER AND CO., LTD., BRAY
FUNERAL DIRECTORS. Superior Motor Hearses.
Phone—Bray 117. Wires—"Collier, Bray."

FARRELL'S
FUNERAL AND CARRIAGE ESTABLISHMENT.
SALOON MOTOR HEARSES.
No Agents or Branch Offices. ONLY ADDRESS.
65 MARLBOROUGH ST., DUBLIN. 'Phone—43426.

LOANS BY POST
OUR LATEST TERMS.
To obtain a loan privately at an extremely low rate of interest and extended credit, write to us stating your requirements. We are lending money to Ladies and Gentlemen in accordance with the English Act of Parliament.
THE FOLLOWING TABLE INCLUDES BOTH INTEREST AND CAPITAL.
and A B C indicate 12, 24, and 36 monthly payments, respectively:
A B C
£20 at 33/4 or 16/8 or 11/2
£30 " 50/- " 25/- " 16/8
£50 " 83/4 " 41/8 " 33/8
£100 " 166/8 " 83/4 " 66/8
Other amounts in proportion.
By mutual arrangement £20 upwards will, as usual, be posted in plain envelope to any part of the Irish Free State and the United Kingdom without interview, fees, or any security whatsoever. Write in confidence.
HAYWOOD & HAYWOOD, LTD.,
29 Grainger Street, West, Newcastle-on-Tyne.

MODERN FURNITURE
Designed and made by
Anderson, Stanford & Ridgeway (1929), LTD.,
115 GRAFTON STREET.
'Phone 22508.

MISCELLANEOUS.

WHEN visiting Kingstown call at McKEONE'S, The Corner Shop, for Tamilese Tea.

£5 OFFERED to anyone securing Employment for Gentlewoman; experience secretarial work, poultry, drive any car; near Dublin or Belfast preferred.—P1335, this office.

BROADCASTING PROGRAMMES. HOME AND ABROAD PAGE FOUR.

JOHN C. PARKES and Sons, Ltd., Coombe, Dublin. THERMOS FLASKS, ALUMINIUM & ENAMEL HOLLOWARE.

ANNE LYNCH'S TEAS.

LAWN MOWERS, light running, five cutters. Moderate Prices.—Booth Bros., Stephen street.

SALE, LEIXLIP CASTLE. JULY 10, 11, 12. CATALOGUES of the Antique and Modern Furniture, Paintings, Glass, etc., can now be had, Price 1/- each. JAMES H. NORTH and CO., Auctioneers, 110 Grafton street.

BROOKS, THOMAS AND CO., LTD., DUBLIN. "GYPROC." FIREPROOF PLASTER PARTITIONS.

LADIES' AND MEN'S SHOES TO MEASURE, New Models, ready to wear, from 45/-. L. J. WATKINS, 77-78 Dame street, Dublin.

CLONTARF—For Sale, attractive, modern, Detached House; two reception, four bedrooms, bathroom, w.c.'s, kitchen, etc.; garage, large garden.—P 1109, this office.

KINGSTOWN—3 DE VESCI TERRACE TO LET.—COOPER and SON, 22 UPPER MOUNT STREET.

"NOUS AVONS CHANGE TOUT cela."—Molière. A CLEAN Shirt every day. Once the privilege of the rich. THE MIRROR LAUNDRY, Dolphin's Barn, have changed all that. They will Wash your Soft Shirt for 2d. by their Press Ironed Service. Only condition: Parcel 10 lbs. minimum weight. Other articles at proportionate reduction.

PROPERTY REPAIRS, all trades, new building work, large or small; workmanship guaranteed.—A. R. Mossop, 1b Terenure Park.

FURNITURE AUCTIONS CONDUCTED—James H. NORTH and CO., Auctioneers, Grafton street. Established 1829.

ANDREWS & CO., DAME ST., Dublin. Fine Old Douro Port, 4/6 Bottle. Pale or Golden Dinner Sherry, 4/6 Bottle.

VALUATION OF FURNITURE, HOUSE Property, etc., made for Probate and all purposes. James H. North and Co., Valuers, Grafton street.

DOCKRELL, LIMITED, DUBLIN. LYMAX PAINTS, OILS and VARNISHES.

CARSON'S PURE LIQUID PAINTS AND SPECIALITIES. Write for Catalogue.—CARSON'S, 22 Bachelor's Walk, Dublin.

BROWNE AND NOLAN, LTD. COMMERCIAL PRINTING AND STATIONERY.

TULLAMORE—The "Irish Times," the "Weekly Irish Times," and the "Irish Field" can be had at 7.30 o'clock each morning from Mr. M. F. GORRY, Harbour street.

SHIPPING.

£37 BOMBAY £42 CALCUTTA
BY ELLERMAN'S CITY AND HALL LINES.

	L'pool	M'sell's	Destination
City of York	July 8	—	Colombo and Calcutta
City of Valencia	Aug. 25	—	Bombay and Karachi
City of Baroda	Sep. 8	Sep. 16	Bombay and Karachi
City of Poona	Sep. 22	—	Colombo and Calcutta
a.C. of Canterbury	Sep. 22	Sep. 29	Bombay and Karachi

a Calls Port Sudan. b Calls Madras.

SOUTH AFRICA for £40.
ELLERMAN AND BUCKNALL LINE.

Trafford Hall	July 1	London	Cape Town, Algoa
City of Hong Kong	Aug. 12	via	Bay, East London,
City of Exeter	Aug. 29	Madeira to	Natal.

SIXTY-FIVE-DAY TOURS TO SOUTH AFRICA, 80 GUINEAS FIRST CLASS.
Sailings monthly—Aug. 26, Sept. 23, Oct. 21, etc.
LONDON: 104-6 Leadenhall st., E.C.3. Tel. Ave. 6340
LIVERPOOL: Tower Buildings. " Cent. 2640
GLASGOW: 75 Bothwell street. " Cent. 9222
subject to variation without notice.

BURNS & LAIRD LINES, LTD.
(Incorporated in Scotland.)
DUBLIN AND GLASGOW.
SAILINGS FROM NORTH WALL.
MONDAY, WEDNESDAY, THURSDAY AND SATURDAY, AT 6.30 P.M.
NO SAILING ON TUESDAY OR FRIDAY.
All Passengers, Luggage, Goods and Live Stock carried subject to conditions specified on the Company's Sailing Bills.
General Office: 73 NORTH WALL. 'Phone—43541.
Passenger Office: 16 WESTMORELAND STREET.
'Phone—21345. Telegrams—"Burnsaird."

SEA TRIPS & TOURS.

ISLE OF MAN.
SAILINGS BETWEEN
DUBLIN & DOUGLAS.
FOR JULY.

DUBLIN (Rogerson's quay) to Douglas.	DOUGLAS to Dublin.
Monday, 3rd ..... 5. 0 p.m.	8.30 a.m.
Wednesday, 5th ..... 5. 0 p.m.	8.30 a.m.
Friday, 7th ..... 5. 0 p.m.	8.30 a.m.
Monday, 10th ..... 5. 0 p.m.	8.30 a.m.
Wednesday, 12th ..... 5. 0 p.m.	8.30 a.m.
Friday, 14th ..... 5. 0 p.m.	8.30 a.m.
Monday, 17th ..... 5. 0 p.m.	8.30 a.m.
Wednesday, 19th ..... 5. 0 p.m.	8.30 a.m.
Friday, 21st ..... 5. 0 p.m.	8.30 a.m.

TICKETS AND ALL INFORMATION FROM.—The B. and I. Steam Packet Co., Ltd., 16 Westmoreland street; Thos. Cook and Son, 118 Grafton street; A. W. Hewett, D'Olier street; Pickford's, Ltd., 45 Dame street; Irish Travel Agency, 8 D'Olier street; American Express Co., 116 Grafton street; or the Isle of Man Steam Packet Co., Ltd (incorptd. in I.O.M.), Douglas.

SWITZERLAND THIS SUMMER
invites you for a really first-rate holiday. The best of everything at the right price; and places to meet everybody's requirements. Special reduction of fares (30%) from July 1 to September 15.
There is no tonic equal to the mountain air. Write to the LONDON AGENCY of the SWISS FEDERAL RAILWAYS, 11B, Regent Street, S.W.1, for all information, tickets and literature. Any of the following pamphlets will be sent free upon application:—
ZURICH, ITS LAKE AND ENVIRONS.
ZERMATT (5,310 ft.) AND THE MATTERHORN.
BERNESE OBERLAND. Illustrated Guide and folder.
INTERLAKEN, Alpine Wonderland by W. Le Queux.
LOETSCHBERG RAILWAY to Italy and the Riviera.

ANCHOR LINE
SUMMER CRUISES
FROM BELFAST.*
SPAIN, PORTUGAL, MEDITERRANEAN, MADEIRA, CANARY ISLANDS, NORWAY, DENMARK, SWEDEN, BALTIC, CORNISH RIVIERA, and WESTERN ISLES.
22 DAYS—FROM £28.—"Britannia," from BELFAST, 3rd AUGUST, to Liverpool, Malaga, Palma (Majorca), Monte Carlo, Civitavecchia (for Rome) and Cadiz. (1st Class only.)
8 DAYS—FROM 9 Gns.—"Caledonia," from BELFAST, 9th AUGUST, to Vigo and Lisbon. (One Class.)
14 DAYS—FROM 15 Gns.—"Tuscania," from BELFAST, 30th SEPTEMBER, to Lisbon, Palma (Majorca), Algiers and Gibraltar. (One Class.)
*SIX OTHER CRUISES FROM GLASGOW.
Shore Excursions on Each Cruise.
Booklet, Rates, Plans and Particulars from ANCHOR LINE, 1-5 Victoria Street, Belfast. 111-113 Foyle Street, Londonderry; or Local Agents

WEST INDIES
FREQUENT & REGULAR SAILINGS FROM AVONMOUTH TO
BERMUDA, JAMAICA, BARBADOS, TRINIDAD, VENEZUELA, PANAMA, and COLOMBIA.
"ARIGUANI" ..... July 10
"BAYANO" ..... July 19
"CARARE" ..... July 24
"PATTCA" ..... July 26
*Calls at Bermuda—sails from Swansea.
Write for particulars to Elders and Fyffes Ltd 31 Bow Street London, W.C.2, or the usual agents
FYFFES LINE
The Comfort Route

THE superior smoothness and comfort of the modern car is exemplified in the WOLSELEY "HORNET" SALOON £292 at GRAFTON MOTOR COMPANY, 43 Grafton street, Dublin.

IMMEDIATE DELIVERY of all FORD MODELS. Prices from £170, ex works. Deferred Payments arranged. SMITHFIELD MOTOR CO., LTD., SMITHFIELD, DUBLIN. 'Phone 21001-2.

ATWATER Kent Radio Receivers, America's best from any Radio dealer. Sole Importers, G. A. BRITTAIN, LTD., 40 Dawson street, Dublin.

PIMS
WONDERFUL
SALE BARGAINS
will convince you that now is the time to purchase high-grade
IRISH-MADE FURNITURE
at Sale Prices and on the generous system of DEFERRED PAYMENTS.
Pim Brothers, Ltd., George's Street, Dublin.

IRISH CIVIL SERVICE
(PERMANENT)
BUILDING SOCIETY,
25 WESTMORELAND STREET, DUBLIN, C.4.
ESTABLISHED 1864.
Incorporated under the Building Societies Acts.
THE PREMIER BUILDING SOCIETY IN IRELAND.
ASSETS ..... £450,000.
AMPLE RESERVES. ABSOLUTE SECURITY.
DEPOSITS—The Society gives the highest rate of interest on deposits
AT CALL up to £2,000 ..... 2 per cent.
£2,000 and upwards 2½ per cent.
DEPOSIT BONDS for sums of £50 and upwards for one year ..... 3 per cent.
For three years ..... 3½ per cent.
Income Tax on Interest on deposits is paid by the Society.
Thrift Accounts opened, interest added half-yearly. Upwards of £250,000 now held on deposit.
LOANS are advanced on easy repayment terms, spread over a period of years, to persons desiring to buy or build their own homes. Applications to
HENRY G. RYDER, Secretary.

HOUSE PAINTING.
JAMES GIBSON & SON,
49 and 50 MARY STREET, DUBLIN.
'Phone No. 21235.

SUMMER SALE
Big Reductions
Stephens & Bourke, having closed down their George's Street Branch, the Stock is transferred to
26 STEPHEN'S GREEN
79 RATHMINES ROAD and
14 COLLEGE GREEN (Men's only)
The Combined Stock is now being cleared at Tremendous Reductions

HOTELS AND HOLIDAY RESORTS.

MORAN'S HOTEL,
TALBOT STREET, DUBLIN.
THE MOST COMFORTABLE.
BED AND BREAKFAST, 7s. 6d.
ONLY ONE PRICE.
HOT AND COLD RUNNING WATER IN BEDROOMS.
ELECTRIC LIFT TO ALL FLOORS.
BEST QUALITY WINES STOCKED.
'Phone.—No. 45244. Wires—F. A. MORAN, Moran's Hotel, Proprietor. Dublin.

DUBLIN'S MOST COMFORTABLE HOTEL
—AND WHAT IT OFFERS
The Central Hotel has every possible comfort-making amenity. There are 100 bedrooms, each with hot and cold water, comfortable beds, splendid bathrooms. You get first-class food prepared by an excellent chef. The grill room has an electric silver grill—the only one of its kind in Dublin. There is a first-class bar and a choice wine list. Other facilities include smoking room, writing room three lounges, electric lift and night porters. Latest type refrigeration plant installed. With all these you can have a comfortable bedroom and bath from 5/6 (no extras), and for a prolonged stay we will quote special terms.
CENTRAL HOTEL,
EXCHEQUER STREET.
Telephone 22341 (2 lines). Telegrams: "Central."

FOUR COURTS HOTEL,
INNS QUAY, DUBLIN.
100 BEDROOMS, with Hot and Cold Water. BED AND BREAKFAST, 7/6
LOUNGES. RESTAURANT.
ELECTRIC ELEVATOR. FREE GARAGE.
MOTOR CARS FOR HIRE.
'Phones—23021-2. Manager—22955.
Wires—"Excel, Dublin." H. G. KILBEY, Managing Director.

POWER'S HOTEL,
KILDARE STREET, DUBLIN.
Most Centrally Situated
FOR SHOPPING AND AMUSEMENTS.
SELECT. COMFORTABLE. MODERATE.
H. and c. water in all rooms.
Fully-licensed Rolls-Royce Cars for Hire.
'Phone 62931, Visitors. Tel. 62454, Office and Cars.

ROYAL MARINE HOTEL,
DUN LAOGHAIRE (Kingstown).
Facing Dublin Bay. Opposite Mail-boat Pier.
FIRST-CLASS FAMILY HOTEL, with h. and C. Water in all Rooms. Electric Light. Gas Fires. Garages. Elevator.
CATERING FOR WEDDINGS BREAKFASTS, Etc.
'Phone—180 (3 lines). Wire—Comfort, Dun Laoghaire. Booklet Free.

SOUTHPORT. CLIFTON HOTEL, Prom. Fully Equipped. Elec. Lift. Orchestra. Tennis. Garage. Good Golf Centre. Tel. 4141. 'Grams, Marine

STRAND HOTEL,
ROSSLARE,
BY THE SEA.
Excellent Golf, and Everything for Your Comfort and Enjoyment. Book Early.
'Phone: Rossiare No. 1. Wires: "Kelly, Strand."

ACHILL ISLAND.
THE VALLEY HOUSE
A.A. and R.I.A.C. Appointments
Own Golf, Lake and Sea Fishing. Licensed.

LONDON—DEAN HOTEL, Oxford st., W. Centre Shops, Theatres; Room, b.f., bath, attendance. Single room fr. 8/6, double fr. 16/-; h. and c. water all rooms. 'Grams—"Teldeanho, Bath," London.

BLACKPOOL—The Headlands, New S. Promenade. R.A.C. Everything attractive, h. and c. water, central heating, Vi-spring beds, sea baths, electric lift, modern. From 12/6 per day, inclusive. Write for Tariff Brochure.—F. Rickards.

DOUGLAS—HOTEL SEFTON FOR LUXURY, COMFORT, ECONOMY. Facing sea, accom. 200 guests, orchestra, lift, tennis. Special inclusive terms from 10/6 day. Write Manageress.

DOUGLAS—MILNE'S WAVERLEY. Accom. 200. Licensed. Lift. Dance Room; All Bedrooms h. and c. water; Good Food. Perfect equipment. Illus. Tariff.—T. MILNE.

BERESFORD AND CRAWFORD. Central Promenade, Douglas.—Excellent Cuisine. 80 rooms, hot and cold running water. Illustrated Tariff. From 9/6.—JAY HOTCHKISS.

DOUGLAS—HOLMES' SANDYFORD, Queen's Prom. Accom. 150. Modern dining, smoke and dance rooms. H. and c. water all bedrooms. Tel 403. Illus. Booklet.—T. HOLMES

DOUGLAS—EMPRESS HOTEL. Central Promenade. Fully Licensed. 200 Guests. Dancing, Billiards. H. & c. all Bedrooms. Lift, Garage. Night Porter. Moderate.—I. T. BOYD.

CASTLE MONA HOTEL, DOUGLAS, R.A.C. and A.A. appt. Tel. 481. Secluded in own grounds. H. and C. all bedrooms. Central heating. Generous table. Most reasonable terms.

DOUGLAS—Hotel Windermere for comfort and enjoyment, fac. sea. Accom. 120 gsts. Dancing. Gen. Tble. Lced. In. Trms. fm. 8/6.—J. HARDIE.

DOUGLAS—"Regent Hotel." Prom. (licensed); excellent cuisine; satisfaction assured; h. and c. water. Family and Commercial. Prop., F. ROYLE.

DOUGLAS—DUCKER'S TREVELYAN.—RESIDENTIAL HOTEL, Queen's Prom. R.A.C. & A.C.C.; Garage. Wire or 'phone 544.—F. J. Ducker.

DOUGLAS—Keighley High-class Boarding Est. (licensed), Promenade, centre bay. From 8/6. No extras.—Mrs. SKILLICORN.

DOUGLAS—"Savoy," Cent. Prom.; h. & c. throughout; all bedrooms facing sea. Reduced terms May, June. Late Dinner. Booklet free.—P. RIGBY.

DOUGLAS—"Silvercraigs" Private Hotel. Queen's Promenade. Unequalled Cuisine. Dancing. All Bedrooms h. and c. water. From 8/6.—F. McADAM.

DOUGLAS—Granville Hotel, Centre New Promenade; this Hotel is renowned for comfort and excellent cuisine; tariff moderate—Lowthian & Kelly.

DOUGLAS—"SEAHAVEN," Palace road, Central Prom., sea view; reasonable terms; highly recommended.—E. Macleod.

DOUGLAS—"Wallasey," Queen's Promenade, terms from 8/6 day; separate tables; hot and cold water all bedrooms; 'phone 579.—E. Twist.

DOUGLAS—HOTEL MARLBORO'. H. and C. all Rooms. Electric Passenger Lift. 100 windows, overlooking sea.—D. Stott.

DOUGLAS—"Bilberale Private Hotel." Loch Prom. Very popular; personal supervision; licensed; separate tables; moderate terms; no extra charges.

DOUGLAS—DOMINION, Queen's Promenade.—From 9/- H. and c. water throughout. ARTHUR HOTCHKISS.

DOUGLAS—Spencer's, "Antrim Private Hotel." Splendid corner position. Central Promenade. Separate tables. Moderate. Illus Booklet. Tel. 978.

DOUGLAS—"HADFIELD PRIVATE HOTEL." Central Promenade. Moderate terms. Illustrated Booklet. D. SPAFFORD. Tel. 775.

DOUGLAS—Huddersfield House, foot of Broadway. Central. Promenade—Full Board Residence 7/6 per day; no extras.—P. STANLEY.

PORT ERIN—"THE IMPERIAL." Promenade. Electric light; h. and c. water all bedrooms Highly recommended. Tariff.—S. Cross, Tel. 122.

BELLE VUE HOTEL (A.A. & R.A.C.), PORT ERIN.—THE FASHIONABLE RENDEZVOUS FOR SUN AND SEA BATHING. H. & C. throughout. Tel. 16. Most reasonable terms

BOARDING AND HOTELS.

A T Dun Laoghaire—Grosvenor Hotel, Centre Promenade; good table; moderate charge; phone 284.
BRAY—Fitzwilliam Hotel, facing sea; central; excellent accommodation. All meals open to non-residents. Moderate terms. 24 16
BRAY, Co. Wicklow—Hotel Belle Vista, Esplanade; excellent table, comfortable, central; moderate. 12 26
BRAY—Comfortable Board Residence, one minute sea; full or partial Board; moderate.—Mrs. O'Dea, Kilenevilla, Meath road. 27 X
BRAY—Wave Crest House, Esplanade. Ideal position Excellent table. Moderate.—Miss Dockery. 15 X
BRAY—Kinvara, Esplanade—Select Board Res.; overlooking tennis courts; terms moderate.—Burke. 16 X
BANGOR, Co. Down—Royal Hotel. Esplanade; remilt; every modern convenience.—W. P. O'Hara, Proprietor. 26 22
BANGOR, Co. Down—Windsor Hotel (fully licensed), Esplanade; 30 bedrooms, separate tables, comfortable; terms moderate.—McKenna. 29 B
BANGOR, Co. Down—Strand Hotel, Queen's Parade, sea front; central, convenient hot sea baths; moderate terms.—Manager. 14 X
BANGOR (Ulster)—Board Residence, comfortable, moderate; convenient sea, minute Catholic church. 71 Brunswick road. 30 X
BALDORAN—Atlantic Hotel, fully licensed, every modern comfort and convenience; excellent cuisine and attendance. From 70/- weekly.—P. O'Connell, Proprietor. 2 X
BLACKPOOL—"Elmhurst" Private Hotel, Derby road, North; sea view; h. and c. water throughout; excellent cuisine; 8/6 daily. Tel. 2535.—Davey's. 4
BLACKPOOL—Esplanade, Private Hotel, Derby road, N.S.; sea view; hot and cold water; excel. cuisine; 8/6 daily. 'Phone 1611.—Marsden. 26 20
BLACKPOOL—Richmond Private Hotel, North Promenade; finest position; hot and cold water all rooms; midday dinner. Write for our inclusive tariff.—Midgley. 29 27
BLACKPOOL—Northbrook Bdg. Est., Springfield road, h. and c. water throughout, separate tables, lounge; one minute North Pier and North Promenade; from 9/6.—Batty's. 5
BLACKPOOL—Norfolk Private Hotel, North Prom., facing sea; h. and c., comfortable. 15 X
BUXTON—Pavilion Private Hotel, central position, near baths and gardens; terms moderate. 10 X
DONEGAL, Rossnowlagh—Cliff and Bowers Bay Hotels, Rosbeg, Glenties, beautifully situated; good lake and sea bathing, safe bathing, golf, tennis; excellent cuisine.—H. Frick. X
DONEGAL—Coolmore Hotel, Rossnowlagh. Ideal situation, beautiful strand, safe bathing, golf; booklet. 14 X
DOUGLAS—"Seaforth," Loch Prom., for first class holidays; moderate tariff. 'Phone, 1309.—Hilmore. 76
DOUGLAS—Friendship House, Central Promenade; passenger lift all floors, hot and cold water; booklet. 'Phone, 857.—F. Stubbins, Proprietor.
DOUGLAS—"Nelson House," Mona Drive, Central Promenade; full Board, June, 7/6.—P. Ford. 76 1
DOUGLAS—Kelly's, "Pauline," Derby road; Board Residence or Apartments; modern; comfortable; central. 44 A

AUSTIN CARS . . .
give the best return for your money—they run better, cost less to maintain, last longer, and fetch a higher price when you want your next car.
7 H.P. SALOONS
FROM £190, AT DUBLIN.
Sole Importers:
LINCOLN and NOLAN, LTD.,
57 and 58 Lr. Baggot St., Dublin.
'Phone 44224.
Tgms.: Lincolan, Dublin.
"Where Service and Value Meet."

ST. PATRICK'S HOSPITAL,
JAMES'S STREET, DUBLIN
(FOR NERVOUS AND MENTAL DISEASES).
This Private Mental Hospital is adapted for the Curative Treatment of all forms of Nervous and Mental Affections.
Situated on the western outskirts of Dublin, in extensive grounds.
Many patients enter as Voluntary Boarders for periods of treatment.
Resident Medical Staff. Fully-qualified Nurses. Terms moderate.
An annexe, recently built has been equipped to provide Dental, Electro-Therapeutical and Ultra-Violet Ray Treatment, etc.
For particulars and terms apply to RESIDENT MEDICAL SUPERINTENDENT.
'Phone—Dublin 21095-21096.

STEWART INSTITUTION
FOR IMBECILE CHILDREN,
PALMERSTON, CO. DUBLIN.
The above Institution is open for the reception of Children of slow or defective intellect by election or payment at fixed rates, according to requirements. Votes at Elections obtained by annual subscriptions of 10/6 or donation of £5 5/- and upwards.

HOSPITAL FOR MENTAL DISEASES.
This Branch is separate from above, and is open to Ladies or Gentlemen suffering from Mental Complaints, at rates from £126 per annum. Resident Medical Superintendent and trained Staff. Voluntary Boarders received. The tram and 'bus from O'Connell Bridge pass gate frequently during day. Tel. No. 21787, Dublin. For particulars apply to the Secretary at the Institution, City Call Office: Messrs. J. A. Kinnear and Co., Accountants, 3 and 4 College street, Dublin.

LOANS BY POST.
£20 TO £5,000.
In any part of Ireland and Great Britain, to all respectable persons, on Note of Hand. Loans arranged by post without interview. No fees charged or beforehand charges.
THE STANDARD PRIVATE FINANCE COMPANY OF IRELAND, LTD.,
15 ANGLESEA ST., DUBLIN.
J. C. WALSHE, Secretary

EDUCATION.
NORTH OF ENGLAND.
CALDER GIRLS' SCHOOL,
SEASCALE
(INCLUDED IN BOARD OF EDUCATION'S LIST OF EFFICIENT SCHOOLS).
UNIQUE POSITION ON NORTH-WEST COAST.
Senior and Preparatory Schools. House Management and Domestic Science for elder girls. Escort provided to and from Ireland. For illustrated prospectus apply HEADMISTRESS.

EVENTS IN IRELAND are fully summarised in the "WEEKLY IRISH TIMES," with illustrations. Price Twopence.

MONEY.
CASH ACCOMMODATION BY POST FROM £50 to £5,000.
On Note of hand alone, without any security, to Ladies and Gentlemen. Strictly Private. No charge whatever made if the loan is not granted.
Full information will be supplied gratis and post free.
APPLY BY LETTER ONLY.
SECRETARY.
THE CITY AND COUNTY PRIVATE FINANCE CO., LTD.,
63 DAWSON STREET, DUBLIN.
(Established 1912.)

ANOTHER BIG LIST OF BARGAINS FOR THIS WEEK
CLERYS
SUMMER
SALE
JUST BEGUN!

ORDER ANY OF THESE WONDER SALE OFFERS BY POST TO-DAY
Clerys now pay postage on all Drapery orders of 10/- or over; not on Carpets, Furniture and bulky articles. Money instantly refunded if you are not completely satisfied.

LADIES' LINEN FROCKS—A seasonable bargain in Ladies' beautiful sleeveless Irish Linen Frocks, in assorted fancy coloured designs. Finished with self buckle belt. Well worth 10/- each. Summer Sale Price 5/-
LADIES' TENNIS FROCKS, usually 21/- each, now less than half price! Made from best cream P.K. Spun Silk, with flared skirt, and buckle belt to match. An astounding Sale Bargain, only 10/-
LADIES' TWEED SKIRTS—A great Sale Clearance of smart new styles, pleated back and front, with all-round buckle belt. In smart mixtures of brown/beige, black/white, and blue/fawn. 30, 32 and 34 inches long. Sale Price 5/-
IRISH TWEED COATS for Ladies, greatly reduced! Fashionable new style, with all-round belt and lined throughout. Smart fawn and brown mixtures. 46 and 48 inches long. Sale Price 42/-
LADIES' SPORTS JACKETS, in beautiful Suedette; with self belt, patch pockets, and adjustable collar. Shades of green, red and brown. For small and average figures. Sale Price 8/6
LADIES' LIGHT RAINCOATS. A most amazing Sale offer of Ladies' smart light-weight "Macs," in navy and fawn shades. 40 inches long, for small figures. Reduced from 15/- each, to 4/6
CHOKER TIES. An outstanding offer of Ladies' beautiful Fur Choker Ties, in brown (opossum, Astrud shape, two skins, with tails and head. Reduced to 20/-
LADIES' STRIPED JUMPERS, in rich Artificial Silk. Vertical white stripes on grounds of royal, saxe, green and black. Only 3/11
LADIES' ART CREPE BLOUSES—Very fashionably made with smart V-neck and collar. Dainty new shades of beige, ivory, blue and lemon. Wore 10/6 to 5/11
CROSS-OVER OVERALLS—A wonderful Summer Sale offer of strong, hard-wearing and good-washing House Overalls, Smart Cross-over style, in assorted fancy floral and figures designs. All one price 1/9
FANCY CHECK OVERALLS—A great clearing offer of extra strong Zephyr Cloth Overalls in sleeveless cross-over style. Fine checks of green/white, blue/white and rose/white. Sale Price 2/11
NIGHTDRESS TOPS—A wonderful Sale offer of exquisite Needle-run Lace Nightdress Tops, in several beautiful designs. Some

SINGER '9'

Every 1933 Singer "9" Saloon is a thoroughly reliable engineering job, embodying bold technical advancement in every feature. Coachbuilt four-door body. Sliding roof. Finger-light steering. "Perm-mesh" silent gears. Cushioned clutch and vibrationless transmission. Lockheed hydraulic brakes. Price, delivered Dublin £240

It's a **Good Job**

I.F.S. Distributors: *'Phone 61983/4*

P. J. TRACY LTD
18 STEPHEN'S GREEN, DUBLIN

There are all sorts of Motor Cars on the market

OUTSTANDING FOR SHEER VALUE IS THE NEW 8 H.P. FORD SALOON
FROM £170 EX CORK. As a general Purposes Car it is A.1. Come for a trial run.
EXPRESS GARAGE LTD., 19 Pearse St., Dublin

FAMILY MOTORING CAN BE CHEAP

And it *is* cheap in the attractive Morris "Ten" Saloon—a car designed to carry 4-5 adults in roomy comfort—a car equipped with every recognised safety device, including 4-wheel brakes. 4-speed silent third gearbox is incorporated. Low running costs—low purchase price, £251 10s. (plus freight). Arrange for a free trial run.

Sole I.F.S. Importers of Morris Cars: G. A. BRITTAIN, LTD., Portobello, Dublin.

You may have immediate delivery of a Morris "Ten" from stock. Ask for Budget Purchase Plan terms.

MORRIS "10" SALOON

Motor Matters, Cycles, &c.

MOTOR CARS.

AUSTIN Distributors: Lincoln and Nolan, Ltd., 57/58 Lower Baggot street, Dublin. T

ARCHER and Co., 65 Lower Mount street, Dublin, are Irish Free State Distributors for Standard Cars.

A PROPERLY overhauled Car of any first class make will give every satisfaction. See largest stock in Ireland of properly overhauled cars at reasonable prices. Lists free.—Huet Motors, Limited, Lower Mount street, Dublin. 8 26

A REAL bargain, 1927 12-24 Citroen 5-seater Coupe, overhauled, nearly painted, excellent condition, reduced from £50 to £40.—Huet Motors, Ltd., Lower Mount street, Dublin. 28 A

AUSTIN Sevens, Saloons and Coupe—Several in perfect condition, reasonable prices.—Huet Motors, Ltd., Lower Mount street, Dublin 28 A

A 10 H.P. late 1929 Swift Saloon, tax paid for year; air cushion, leather upholstery, new super low pressure tyres, clock, speedometer, shock absorbers, spring gaiters, internal lighting, tools, etc.; sacrifice, £265; cost over £300. Seen 19 Eaton road, Terenure (5 minutes' bus terminus). 29 B

A 1931 AUSTIN 12/6 Saloon, taxed, in excellent condition, £150.—Ashenhurst Williams, Talbot place, Dublin. 30 C

A 1928 ESSEX Four Door Saloon, taxed end of year; paint work and upholstery perfect, £75.—Ashenhurst Williams, Talbot place, Dublin. 30 C

ASHENHURST, WILLIAMS, Talbot place, Dublin, will be pleased to quote you for your old car in part payment for a new Citroen, Standard or Triumph Car. Prices from £120 delivered Dublin. Several second-hand Cars at attractive prices. 30 C

A NUMBER Saloon, 1924 model, 1928 engine, perfect running order; what offers? 8 Ivan, P 1321, this office. 29 B

A 16 H.P. Rover Saloon, coachbuilt, done two years' work, £175, or exchange.—Breen, 2 Donnybrook road. 'Phone 61983. 29 B

COWLEY 1929 Saloon, engine and paintwork excellent, £65; also 1930 and 1931, superb throughout, £90 and £95; another, 1932, nearly unrunnable new, with sunshine roof, £145; Ford 1931 Saloon, perfect, £80; the above cars have just arrived from London, and are first class mechanical order and spotless condition. Full particulars from Sheridan's Motor Garage, Quay, Waterford; 'phone 105. 28 A

COUPE Citroen, 1931, 12.8, new tyres, done 16,000 miles, beautiful condition; £130. Seen Sandford road, Ranelagh. 29 B

CITROEN Saloon, appearance and condition as new, bargain.—Glenmore, Mayfield road, Terenure. 30 C

FORD four door "Sunshine" Saloon De Luxe, taxed, 6 months, half price, free catalogue.—Triumph Specialists, Erne Motor Co., Lr. Erne street. Lr. Pearse street. 28 X

MORRIS Major Saloon, first taxed June, 1932, done 1,000 miles like new, taxed to end of year; £225. Seen by appointment.—P 812, this office. 8-24

MOTOR Repairs to any make of Car executed by the most skilful mechanics and guest up to date electrically worked plant, at really low charges; satisfaction guaranteed.—Huet Motors, Limited, Lower Mount street, Dublin.

MORRIS Cowley Saloon—1932 £35; 1928, re bored, £65 and £70; 1930, £130, £139, £120; 1931, £140; some taxed to 31/12/33. Huet Motors, Ltd., Lower Mount street, Dublin. 28 A

ROVER 1931 20 Weymann Saloon, magnificent in order, exceedingly fast, £250.—Huet Motors, Ltd., Lower Mount street, Dublin. 28 A

REPAIR or Repent—At 17a Wentworth place—R. W. Archer and Co. provide a Repair Service second to none.

SECONDHAND Cars and Commercial Vehicles, large selection and keen prices; cash or easy terms. Interview us first.—Doyle's Motors, Ltd., 16 Bachelor's Walk. T

SPORTS 2 Seater Rover 10, dual tone finish, excellent appearance, fast, insured, extras, any trial.—P 1035, this office. 29 B

SWIFT 9 Tourer, 1925, in good condition, £45.—Huet Motors, Ltd., Lower Mount street, Dublin.

SPORTS 1930 8 M.G. Midget 2-Seater, in splendid order, taxed to 31/12/33, £140.—Huet Motors, Ltd., Lower Mount street, Dublin. 28 A

WHY not have what you like in a new Car? See them side by side. Many models in Austin, Ford, Hillman Minx, Lanchester, Humber, Morris, Riley, Singer, Standard. Your present car taken in exchange. Repair to any make of car.—Huet Motors, Limited, Lower Mount street, Dublin. 26

1929 TUDOR Ford Saloon, £70; 1930 Citroen, tax paid, Saloon, £140; 1927 Whippet Saloon, £50; 1929 Morris Minor Saloon, new, £150.—W. B. Crawford (Dublin), Ltd., Parliafort Garage, Hatch street, Dublin. 28

1929 PEUGEOT 13 Saloon, in first class condition, original paintwork hardly scratched, £75.—Huet Motors, Ltd., Lower Mount street, Dublin. 28 A

MOTOR CARS CONTINUED.

1931 STANDARD "Big Nine" sunshine roof, bargain price.—Express Garage, Ltd., 19 Pearse street, Dublin. Open until 12 midnight. 29 A

1931 HILLMAN Wizard de Luxe Saloon, exceptional condition throughout, small mileage, any trial; £175.—84 Grangegorman, Dublin. 30 C

1932 COWLEY 2-Seater, in beautiful condition, any reasonable trial; £145.—Huet Motors, Ltd., Lower Mount street, Dublin. 28 A

1932 SINGER Special 9, beautiful order, taxed to 31/12/33, £195.—Huet Motors, Ltd., Lower Mount street, Dublin. 28 A

WANTED

WANTED, 2 Seater, Secondhand, in good condition, Morris preferred. Apply P 1326, this office.

LORRIES, VANS, MOTOR AND STEAM HAULAGE.

BEDFORD 2 Ton Trucks, Vans and Buses; also 12 cwt. and 30 cwt. Lorries in stock.—Doyle's Motors, Vauxhall Motor Distributors, 16 Bachelor's Walk. T

DELIVERY Vans—1933 Morris 5 cwt. Vans from stock. Prices from £150 10/.—Huet Motors, Ltd., Lower Mount street, Dublin. 8 26

WANTED.

TRACTOR (Farmall) Wanted to haul and drive 4 feet threshing machine; give maker's name, h.p., year of manufacture and price.—P 1295, this office. 30 C

CHAUFFEURS, MECHANICS.

DISENGAGED.

EXPERIENCED Chauffeur, married, no family; understands engines and electric light plant. Apply J. O'Caffrey, Crotanstown, Carrugh Cumps. 30 C

DOMESTICS CONTINUED.

COOKS AND DAIRYMAIDS DISENGAGED.

A COOK Housekeeper, business house; excellent, long references.—P 315, this office.

EXPERIENCED, Singlehanded Cook, temporary, permanent, disengaged middle July. Address "Z 843, Cook," this office. 30 C

LADY recommends Cook General; good cooking; Dublin preferred.—P 1335, this office.

GENERALS DISENGAGED.

GENERAL, experienced, good references; city or suburbs.—P 1316, this office.

SMART, experienced General. Seen to-day, 11-1, Registry, 24 Main street, Blackrock, over Monument Creamery.

YOUNG, experienced Girl wishes situation as General in small family; city preferred; can be highly recommended.—M. Reid, Church road, Swords, County Dublin.

YOUNG General, disengaged, wishes to hear of vacancy; understands plain cooking.—932, Irish Times Branch Office, Baggot street Bridge.

HOUSE AND PARLOURMAIDS DISENGAGED.

AN experienced country Girl wishes situation, House Parlourmaid; R.C.; very highly recommended. Address Annie Byrne, Loughrea, Dunlavin.

AN excellent young House Parlourmaid, disengaged end of month; genuine highly recommended; 230, Griffin's Registry, 40 Donnybrook.

LADY recommends superior House Parlourmaid; excellent reference; Ballsbridge. — P 1149, this office. 29 B

LADY can thoroughly recommend her young House Parlourmaid; South suburbs preferred. Address "Z 853, Maid," this office. 30 C

YOUNG House Parlourmaid or Under Housemaid; good references.—P 1318, this office.

KITCHEN, LAUNDRY, ETC. DISENGAGED.

YOUNG Girl wants daily work. Laundress.—933, Irish Times Branch Office, Baggot street Bridge.

SPECIFIC ARTICLES.

ALL Waterproof Covers for Carts, Vans, Threshers, Lorries, Rick Covers, Sacks, Bags; best terms.—Coleman, 25 Chancery street, Dublin. T

ANTIQUE Silver Tea Service, 83 ounces.—Wellon, Jeweller, 13 Upper O'Connell street. 29 B

ARMY Bell Tents for Sale in good condition, £2 each; pegs, 9d per dozen.—Hammond Lane Foundry Co., Ltd., 1111 Aurora street, Dublin. 29 B

BOOKS on Dublin, Ireland; general Literature. Auction, 5 James's terrace, Malahide, Tuesday, 4th.—Arthur Jones.

BARGAIN Carpets, outstanding value, at keen prices. Irish make stocked; Fielding Carts, playpens, first size Cots, from 17/6; 4' x 2' Folding Cot, drop side, complete with mattress, cover, blankets and coverlet, 53 9/6. Carriage paid. Write for List A—The Baby Carriage Company, 129 Stephen's Green, Dublin.

COVERS for Ricks, Carts, Threshers, Lorries; Tarpaulins, Sacks.—Petrie Bros., 36 Usher's quay, Dublin.

CHIMNEY Sweeping—Complete Outfit, 30ft. canes, with brush and scraper, 25/6; any length supplied.—Thos. McKenzie and Sons, 212 Pearse street, Dublin.

INVALID Chairs, all kinds, Carrying Chairs, Merlin Self-propelling and Push Chairs, for Sale or Hire. Write for List Z.—The Invalid Requisite and Baby Carriage Company, 129 Stephen's Green, Dublin.

PRESERVING Pans — In Aluminium, Steel, Enamelled and Metal Enamelled, from 8/- each.—Thos. McKenzie and Sons, 212 Pearse street, Dublin. 8 29

SELF Setting Ranges—Dover Stanley, Modern, Mistress, Congress, prices from £2 17/6.—Thos. McKenzie and Sons, 212 Pearse street, Dublin. 8 29

TYPEWRITERS—Underwoods, Remingtons, Smiths, from £3, guaranteed.—Norman Typewriters, 9b Trinity street. 30 C

SPECIFIC ARTICLES WANTED.

ANTIQUE Silver Cups, Candlesticks, Salvers, Sugar Bowls, etc.; also Diamond Ornaments, Precious Stones and Gold Gelid; highest prices given.—West and Son, Grafton House, Grafton street.

BOOKS, Magazines, Novels, all kinds Literature bought; highest prices.—P 1297, this office.

FEATHER BEDS WANTED. Highest prices given. We send to examine in city.—IRISH FEATHER CO., LTD., TARA ST., DUBLIN. IRISH FIRM. 'Phone: Dublin, 43407

WANTED, Anthracite Stove, new or secondhand; state floating capacity and attachments.—Apply Wm. Power and Co., 25/26 O'Connell street, Waterford. 29 A

WANTED privately, old Irish Silver Potatoe Ring, small Strainer, Punch, Caddy, Spoons, etc. Address "Z 832, Silver," this office. 30 C

MACHINERY.

OIL Engine Wanted, about 50 h.p. Price and particulars to "Z 814, Engine," this office. 29 A

STEEL—Round, square and rectangular; bright steel, nickel, chrome and hexagonal stocked.—T. Boyd Bros., Stephen street. T

TRACTION Engine Wanted, modern, 5 to 7 h.p.; state makers, No., working pressure and cash price.—P 1293, this office. 30 C

MACHINERY REPAIRS.

ALL ordinary Motor and Machinery Repairs, including Car Acetylene Welding.—Manager, Lissadell, Sligo. T

WATER POWER.

WHY not generate your own Electric Light, Heat and Power, if the necessary water supply is available? Realise now your own power is cheaper. Initial outlay only; maintenance all. Schemes prepared and estimates free.—Robert Craig and Sons (Engineers), Ltd., Great George's street, Belfast. X

POULTRY, CAGE BIRDS, DAIRY.

CULLING THE OLD BIRDS.

Writing on this subject in the *Weekly Irish Times* the Poultry Correspondent says:—Culling is necessary all through the year, but now it may be done by removing the old birds that cease laying this month. Early moulters that drop their feathers before September are usually bad layers, and any that are in that condition now should be got rid of. It is better to dispose of the old birds at this time, as they are generally in good condition, and a better price can be obtained for them to be used as broilers. When they stop laying it may be a sign of moulting, and this will reduce them in flesh if the moult is allowed to start. Old cocks, no longer required for breeding purposes, should also be disposed of. It is better to rely on young birds for next breeding season than keep old birds over until then, unless they are of special value.

A LARGE consignment Tortoises, Goldfish arrived. Also Canaries, Globes, Cages, etc., in stock.—Fenders' Stores, 16 Upper Ormond quay. 30 C

BEAUTIFUL Crossbred Pullets 3/-, specials 3/6, approval, delivered, also Table Chickens, cheap.—Elizabeth Byrne, Ashtirm, Co. Wicklow. 28 A

BEAUTIFULLY tender Roasting Spring Chickens, Ducks, 5/-, 5/6, largest 6/- pair; dressed for cooking, killed to order; postage paid.—Miss Dempsey, Poultry Farmer, Rossarbery, Cork. 1 D

BEAUTIFUL, large, fat Roasting Chicken and Duck, 5/- pair; Boiling Fowl, 4/- pair; trussed.—Miss Roberts, Gollmore, Rossarbery, Cork. 8 3

CREAM Separators, Churns, Butter Workers, Bottles, Discs, Cream Coolers.—Dairy Engineering Co., Ltd., Bachelor's Walk, Dublin. 28 C

DELICIOUS Chickens and Ducklings, 5/- pair, two pairs 9/-, post free.—A. Bell, Glebe Farm, Rossarbery, Cork.

PRIME Roasting Fowls, 4/6 pair; Boilers, 4/-; fat Ducklings, 5/-.—Mrs. Daly, Sunare, Rossarbery, Cork. 8 3

SPLENDID, large Roasting Chickens and Ducks, 5/- pair, two pairs 9/-; trussed, postage paid.—Mrs. Hayes, The Hill, Rossarbery, Cork.

SPLENDID Roasting Chickens, 4/6 pair; fatted Ducklings, 5/- pair; trussed, postage paid.—Norah Donoghue, The Manor, Rossarbery, Cork.

FURNITURE.

CARPETS — Axminster, 12 x 15, seamless, £7 15s. 0d.; other qualities and sizes. Buy direct from Manufacturers' Agents, Calid Mills, New Showrooms, 25 Bachelor's Walk, Dublin. X

GRANDFATHER Clock, brass dial; another, moon dial; bookcase; Heidseck table; Books. Auction, 5 St. James's terrace, Malahide, Tuesday, 4th.—Arthur Jones, Son, Stephen's Green, Auctioneers. 29 P

INDIAN and Axminster Carpets.—The Carpet Mills, at the Metal Bridge, Dublin. 12 23

LAWLOR Briscoe will Buy or Sell your Surplus Furniture. Auction every Thursday.—35 Ormond quay. T

LINOLEUMS, Attaches, Suit Cases, cheapest in city. Prices right.—Dockrell Linoleum, 12 25

4 FOOT Satin Walnut Bed, best woven Spring Mattress, £4, as new; also handsome Marble Clock, best offer.—RO 484, Irish Times Branch Office, Rathmines.

MUSIC, PIANOS, ETC.

A PIANO, Upright Grand, in perfect order, good tone; bargain. Apply 31 Terenure road, Harold's Cross. 30 A

THE Gramophone Stores, Johnston's Court, off Grafton street. Open till 9. Look for electric sign. Every Parlophone Record in stock. T

DRESS, FURS AND COSTUME.

ABOUT Clothes—Mrs. Cusack, 65 Aungier street, gives highest prices for Left Off Clothing, Furniture, etc.; distance no object. T

ABOUT Clothes—Highest prices for Ladies', Gent.'s, Children's Clothing, Boots; distance no object.—Mrs. White, 15 Aungier street. T

LEFT Off Clothing Bought. Write to J. Goodwin, 97 Lower George's street, Dun Laoghaire, or 152 Parnell street, Dublin. 28 A

20/- LADIES' Coats to Measure from your own Cloth. Hats, 7/6.—Don and Ray, 2 Chatham street. 23 X

CATTLE, LIVE STOCK.

WITHOUT Reserve—At Mackie Burns, Prussia street, on Thursday next, 6 Cobs; suit city merchants. 30 C

DOGS.

ARGOSY Kennels, Glen Druid, Shankill—Boast four dog in comfort. Irish Terrier Puppies for Sale, parents prize winners. Apply Mrs. Savell Hicks. Tel.: Shankill, 22.

FOR Sale, Setter Bitch, 11 months old, pedigree, entrained. Address "Z 840, Setter," this office.

FOR Kennel News, Articles and best Reports of Dog Shows, see Irish Kennel Club Publication. Reports of Meetings, etc., read the "Irish Field," official organ of the Irish Kennel Club. Published every Saturday. Price 2d. On Sale at all Newsagents' and Bookstalls.

PEDIGREE Cairn Terrier, for Sale.—Mrs. Heming-Cooper, Burton Hall, Carlow.

BUSINESS, BUSINESS PREMISES, LANDS, ETC.

ADJACENT to Grafton street, Gaiety Theatre, etc.—Attractive spacious Shop and well lighted Basement to Let; rent £200 and rates; suit any smart business. Apply at once to James S. McMahon and Co., 132 Stephen's Green, Dublin. 28 A

ATTRACTIVE seaside Apartment House, with nicely equipped tea garden; going concern; Sell £950.—32 Seapoint avenue, Blackrock, Dublin. 30 A

BUILDING Site, 100ft. by 150ft., Clonliffe road, frontage 5/- foot, depth 180 feet; long lease.—P 1245, this office. 30 C

CHEF Floor—Two large Offices, 184 Pearse street, to Let or Sell; from 22nd July.—Huet Motors, Ltd., Lower Mount street, Dublin. 8 28

FACTORY 8/12,000 area, two floors, sound building, city, central. Wanted.—P 1202, this office. 29 B

LARGE Offices or Warerooms to Let, with large bay window; modern building, adjacent to Lower O'Connell street; reduced rent to suitable tenant.—P 1273, this office. 30 C

OFFICE—No. 1 Central Chambers, Commercial Buildings, Dame street, Dublin, to Let at £25; Nos. 4, 5 and 6 (inclusive) at £65, and No. 8 at £20, all inclusive of rates. Apply Manager, Central Hotel, Exchequer street, Dublin. T

STABLING AND GRAZING.

GOOD Grazing for Horses; 6/- week; near Dublin. P 1244, this office. 30 C

HOUSES AND LANDS FOR SALE AND WANTED.

A BANDON House Hunting. Consult Garvey and Good. Free lists on application. Financial accommodation if required.—20 Lincoln place, Dublin. T

ALBERT MacARTHUR, "The Housefinder," "MacArthur House," 17 D'OLIER STREET. T

A COMPREHENSIVE Set of Houses in all principal districts; supplied on application. Every class of property available.—Peter Robert and Franks, 23 Stephen's Green. 'Phone 61640. T

A BANDON House Hunting—Inspect new Houses at 42 Rowan Park, Strandbrook. We confidently recommend these splendidly built and well equipped semi-detached Houses. Accommodation comprises 2 reception rooms, 3 bedrooms, maid's room, good garden and garage. Excellent position on main bus route. Rates remission. Price £1,000.—Garvey and Good. 28 A

A BANDON House Hunting—Your ideal home situate on near Delgany, close to Golf Links—Modern detached Residence, containing 2 reception rooms, 4 bedrooms; beautifully fitted regardless of expense; electric light; main drainage; large garden and garage.—Garvey and Good. 28 A

A BANDON House Hunting—Beautifully situate overlooking Balsaddon Bay, Howth, detached nonbasement family Residence, standing on one acre. Accommodation comprises 3 reception rooms, 6 bedrooms, 2 maids' rooms. Lease 999 years; head rent £6 6/6. Garvey and Good. 28 A

A BANDON House Hunting—£975 secures compact non-basement Residence, Blackrock district. All modern conveniences. Rates remission.—Garvey and Good, 20 Lincoln place. 28 A

ATTRACTIVE Houses, Stradbrook and Newtown avenue, Blackrock, semi detached, 2 reception, 4/5 bedrooms, gardens, garage, electricity, gas; moderate deposit only necessary, balance as rent. Terms, plans, particulars, Archer, Estate Agent, 12 Lower Fitzwilliam street; 'phone 62023. 29 A

ATTRACTIVE semi detached House for Sale, Blackrock; 2 reception, 5 bedrooms, large plot; only £1,100 to prompt purchaser; part cash sufficient.—Archer, Agent, 12 Lower Fitzwilliam street. 'Phone 62023. 29 A

A LARGE House, Merrion square, South, for Sale, at tempting price, Pembroke lease; another Upper Mount street, suitable flats or professional; also attractive large Mansion, Lower Leeson street, long lease, low head rent, suitable flats, hotel, nursing home, etc. Terms, plans, Archer, 12 Lower Fitzwilliam street; 'phone 62023. 29 A

A T Rathmines—Charming, small, Detached House for Sale; modern; well stocked garden; every convenience. Apply Probert and Franks, 23 Stephen's Green. 29 B

AT Kingstown—Modern non-basement pre-war House for Sale, 9 apartments, £875—1269. Irish Times Branch Office, Kingstown. 29 B

ALMEIDA avenue, S. C. road—Sittingroom, kitchen, scullery, bathroom (hot and c.); 3 bedrooms, electric light; perfect condition; lease 990 years from 1905; head rent £3 10/; P.L.V. £14. Apply L. J. O'Neill, Solicitor, 21 Molesworth street. T

AT Drummond's—We supply Special Compound Manures for all crops, Tomato, Carnation, Chrysanthemum, Sweet Pea, Rose, etc.; also Special Lawn Fertilizer, Weedicide, Insecticides, Garden Netting, etc. Write for Catalogues.—Drummond's, Dawson street, Dublin, and Dublin street, Carlow. T

AT Drummond's—We have a few lines in Lawn Mowers, free of duty, by leading manufacturers, including Victor, Pennsylvania, Leo, Hector, Caledonia, Ivanhoe, etc. Inspection of post inquiries invited.—Drummond's, Dawson street, Dublin. 14

A SPECIALIST in Garden Planning; rock gardens, crazy paving, rustic pergolas, hard tennis courts, colaspalta material supplied; R.H.S. medallist.—E. G. White, R.H.S., Whitechurch Nurseries, Rathfarnham, Terenure, 747.

ASIMONE Algene, 2/- dozen, free.—Mr. Ford, Rectory, Ardee, County Louth. 28 A

BEGG, Sutton's best varieties (300 in 6 varieties, for succession), from Michaelmas to Whitsuntide; 6/6; Cauliflowers (3 varieties), Brussels Sprouts, 1/6 (100); Celery, Nutting's "Giant White" and "Solid" White, 3/6; Cabbage, "Flower of Spring," "Giant Drumhead," "Savoy," "New Year," Carter's Kale, Lettuce, and Leek; Purple Sprouting Broccoli, 2/-; part carriage and packing 1/- extra. List free.—Owen Patten, Fethard, County Tipperary.

BLACK Currants, 8/- per stone; Loganberries, 10d. per lb.; delivered city.—Balgriffin Market Garden, Balgriffin, Raheny.

BLACK Currants (large) for Sale, 6/6 per stone; carriage paid to Dublin.—A. Nesbitt, Dartrey, Castlehill, Co. Monaghan. 1 D

FRUIT for Sale, undelivered, half chop prices.—Carrigmore, Verney road, Dalkey. 29 B

GALVANISED Wire Netting, Wood Trellis, Garden Arches. Send for reduced price list.—Staveley's, Dublin. 12 20

GARDEN Canes, 4 feet, heavy, 5/6 hundred; 3 feet, light, 2/6 hundred; Wire Bordering, 6 feet lengths, 2/11.—Staveley's. 12 20

GARDEN Barrows—The "Nimble," galvanised, 21/-; "Ironsides" Rollers, 27/-; "Quakeress" Lawn Mowers, from 25/-; celebrated "Panther" Mower, 54/8. Lists free.—Staveley's. 12 20

GALVANISED Watering Cans, lowest prices; Garden Shears, Rubber Hose, 3d. foot.—Staveley's. 12 20

NEW Potatoes, best quality British Queen's, 7 stone, 4d. quarter; Vegetables in season; undelivered.—Woodbine, Stillorgan road. 29 B

POWER'S Cabbages for autumn sowing—Favourite Early, Irish Victor, Improved Nonpareil, Selected Offenham, per ounce, 1/2; Elliott's Early, Flower of Spring, Harbinger, Main's No. 1, per ounce, 1/-; packets, 4d. each; Enfield Market, per ounce, 8d.; Champion Drumhead, 10d.; Early Drumhead, 10d.; post free.—Wm. Power and Co., Waterford. 12 3

POWER Seeds for autumn sowing, also Bulbs for forcing and for naturalising; list free on application.—Wm. Power and Co. 12 3

STRAWBERRY Runners, 1lb. size 10d. dozen, 8/6 gross, postage extra.—Staveley's, 137 Parnell street. 12 20

TOBACCO Plants for Sale, with full instructions on growing and curing—20 2/6, 50 5/-, 100 10/-, 1,000 70/-; carriage paid. If called for 1/- each. 1,000 60/- by appointment.—Don Sweetman, Gorey. X

HOUSES AND LANDS CONTINUED.

BALLSBRIDGE, Gilford road—Semi-detached brick Houses for Sale; 3 reception, 4 bedrooms, bathroom, 2 w.c's, scullery, garage. Built by George Scott and Co. Apply Kennedy and McGonagle, Solicitors, 34 Upper O'Connell street, Dublin. 30 C

COWPER Gardens (adjoining)—Superior House, all modern conveniences, garage, £1,050—enamel finish; 3 bedrooms, garage, 30 C Arthur Jones, Stephen's Green.

FOR Sale, near Kingstown, charming House and grounds. Cottage, Garages, etc.—1266, Irish Times Branch Office, Kingstown. 28 A

FARRINGTON Estate, Kimmage road, West—Semi detached House for Sale; 2 reception rooms, 4 bedrooms, large garden front and rear, garage; mountain view. Apply K. C. R., Kimmage Cross. 29 B

FARM Wanted in County Dublin, 30 to 100 acres; suitable for dairying.—P 1206, this office. 26 B

FOR Sale, detached Bungalow, Banbridge, Co. Down, containing 2 reception, 3 bedrooms, bath, w.c., electric light, garden front and rear; beautifully situated; cheap to quick cash purchaser. Address "Z 864, Bungalow," this office.

FOR immediate Sale, 18 Belgrave square, Monkstown, an exceptionally bright, well appointed house, semi-detached, side entrance; 3 reception, 4 bedrooms, maid's, cat, electric, telephone. Ideal stores; close sea, churches, bus, trams, train; tennis available in square. Seen by appointment. 28 A

HOUSE for Sale, 6 Goldsmith street, Phibsborough. Seen between 7 and 8 p.m. 2 D

HOUSE for Sale, 6 Goldsmith street, Phibsborough; vacant possession. Seen between 7 and 8 p.m. 2 D

INVESTMENT—Well secured Fee Simple Rents, amounting to £205 13/2, out of favourably situated Residential and other Property in Dublin. To be Sold at an attractive figure to close an Estate Account. Will be divided to suit small investors. Particulars, Battersby, Westmoreland street. 1 D

LAND for Sale, 6-8 acres freehold, 12 miles from Bennor, Co. Down; ideal position for one or more houses. Address "Z 813, Land," this office.

NORTHERN Ireland—Farms for Private Sale in vicinity of Banbridge, Co. Down; 30 to 100 acres. Particulars from Thomas Proctor and Son, Auctioneers, Banbridge.

RATHGAR—Pre-war, non-basement, brick built House, in excellent condition, and containing 2 reception, 4 bedrooms, maid's room, tiled kitchen, hot bath, garage; large garden; electric light and gas. Price for quick sale £1,125. Seen on our order.—Dockrell Limited, Agents. 29 B

RAGLAN road—For private Sale, large House, in excellent order; no agents.—P 1339, this office.

SEA front, Seapoint, ideal position—Cottage style, charming Residence, bargain; big list, Blackrock, Monkstown, Kingstown, Sandycove, Dalkey, Killiney.—Long, Main street, Blackrock, over Monument Creamery. 1 D

SANDYCOVE, £900—7 room Residence, 170 years lease.—Talbot Coall and Son, Auctioneers, Dun Laoghaire. 2 D

TO Rent or Sell, 115 Mount Prospect Avenue, Dollymount, choice, modern, detached; rent ten guineas monthly; Sell £1,250. Open 1 to 6 p.m.—Manning. 27 D

WELL built, detached, non-basement House, good garden, close Glenageary Station; immediate possession. Address "Z 848, House," this office. 30 C

36 HADDON road, Clontarf—Semi detached House, all perfect order, for Sale; 3 reception, 6 bedrooms, bath (h.c.), side entrance, splendid garden, electric light; clear possession. Seen evenings, 4 to 6. 29 B

£800, SANDYMOUNT, sea front—New semi-detached brick House, six rooms; rates remission; £200 deposit.—P 1197, this office. 29 B

CONTINUED ON PAGE 12.

FLATS TO LET CONTINUED.

SELF contained Flats and Maisonettes, Furnished and Unfurnished, for Letting, all districts, city and suburbs. Apply Irish Brose 21 Dawson street. X

TO Let, Self-contained Flat, fully Furnished; separate entrance. Apply 8 Burlington road. 29 B

TO Let, Furnished Flat, every convenience; central; moderate.—68 Adelaide road. 29 B

TO Let, Unfurnished, 4 roomed Flat, self contained; own bathroom; every convenience; newly decorated; personal application only.—114 N.C. road. 29 B

HOUSES TO LET.

A IRFIELD (part of), Stillorgan road, Donnybrook, to Let; 2 large reception, 6 bedrooms, etc.; central heating, electricity, tennis court; £150 and rates. Apply only Archer, 12 Lower Fitzwilliam street; 'phone 62023. 29 A

ATTRACTIVE House, shady garden, tennis, garage; modern; July, August; low rent, careful tenants; Temple road, Dublin.—P 1184, this office. 29 B

BUNGALOW Cottage, four rooms, newly decorated, modern conveniences, garden patch, secluded, on private grounds, vicinity Clontarf Baths; Furnished or Unfurnished; adults.—P 1140, this office. 28 A

DUBLIN—Detached Residence, private, every convenience, tennis, stabling, garage.—P 1123, this office. 28 A

FOXROCK—To Let, or for Sale, Residential Shop; good business centre.—Clare, Geraldine, Foxrock. 30 A

HOUSES for Letting, Furnished and Unfurnished. Apply Prim Bros., 21 Dawson street. X

KIMMAGE road, West, No. 27, ideally situated and well decorated eight-roomed modern residence and garage; 3d. bus. Key and particulars next door. 28

LET Unfurnished, sunny, non-basement House, with garage, Rathgar, £90 free; Stillorgan, £75, free.—Boag, Main street, Blackrock, over Monument Creamery.

TO Let, 39 Windsor road, off Palmerston road; seen any time; re-decorated; 8 apartments, all conveniences, electric light, room for garage. 29 B

TO Let for month of August, modern Bungalow, South side, easy distance Ballsbridge; garage.—P 1341, this office. 29 B

TO Let, 20 Terenure Park; 2 reception rooms, 3 bedrooms, maid's room, bathroom, kitchen, etc.—P 1269, this office.

TO Let, 7 roomed House, electric light, garage, all conveniences, on good road, Rathmines; £68, free; highest references required.—R O 486, Irish Times Branch Office, Rathmines.

HOUSES WANTED.

RATHGAR district—Furnished House, 3 bedrooms, 2 adult family, to Rent for August; state terms. Address "Z 863, House," this office. 1

WANTED to Purchase, immediately, detached non-basement Residence, within 5 miles of city (South); at cash value up to £2,000 will be paid for suitable house; send particulars.—T. D., c/o Corrigan and Co., 60 Dawson street. 28 A

WANTED, House to Rent, small or medium; Rathmines preferred; moderate.—P 1236, this office. 30 C

WANTED to Rent, 3 or 4 room House or Cottage; suburbs; excellent tenants.—P 1245, this office. 30 E

WANTED, four bedroomed House, kitchen and scullery; North side.—P 1247, this office. 30 C

WANTED Dublin, well Furnished House or Flat, two bedrooms; very careful tenant; reasonable rent; permanent.—P 1215, this office. 1

WANTED to Purchase, possession within six weeks, modern semi-detached non-basement House, 4 bedrooms, maid's room, garage, or space for; South suburbs; price about £1,000; no agents.—R O 487, Irish Times Branch Office, Rathmines. 2 D

APARTMENTS TO LET.

DUBLIN AND DISTRICT.

APARTMENTS Agency—Flats, Board Residence, Furnished Apartments.—Miss White, 25 Nassau street. T

ACCOMMODATION offered to business men at moderate terms.—3 Waterloo place, Dublin. 29 B

AT Rathmines—Comfortably Furnished Double Bedroom, all modern conveniences; Board; suit business gentlemen.—P 1286, this office. 30 C

AT Auburn House, Herbert street—Select Board Residence; visitors or permanent. 1 D

COUPLE gentlemen dining out can have comfortable dry Rooms, modern conveniences, suburban house, standing in own grounds, convenient bus service; garage if required; moderate.—P 934, this office.

DUBLIN Service Flats, 28 Upper Pembroke street, telephone 62888. Bed Sittingrooms, and Suites with private bathrooms, any period; restaurant; garage; Austin 16 Saloon for Hire. T

FURNISHED Apartments, board optional; suit 2 ladies or gentlemen.—2 Waterloo road. 30 C

LARGE, comfortable Bed-Sittingroom, every convenience; catering as desired.—2 Upper Mount street. 28 B

PRIVATE Sittingroom, large Double Bedroom, garage, telephone, good cooking, strict cleanliness; North Circular road, Phoenix Park.—P 1171, this office. 29 B

STRAND road, Sandymount—Three bedrooms, dining-room, use sittingroom, all conveniences; board if required.—P 1126, this office. 29 B

SELECT Furnished Rooms with Partial Board.—5 Lower Fitzwilliam street. 28 A

14 UPPER Mount street—Superior Furnished Rooms, hall floor, gentleman dining out. 2 D

49 UPPER Mount street—Comfortable Board Residence, good cooking and attendance; garage. 'Phone, 62200. 3 27

74 PEMBROKE road—Comfortable Bed-Sittingroom, good cooking and attendance; suit one gentleman. 1 C

126 PEMBROKE road, next Crampton's—Comfortable Rooms, good catering; moderate; tennis court, telephone. 29 B

APARTMENTS WANTED.

LADY wants Bedroom, and use Sittingroom; mention terms.—P 1337, this office.

YOUNG business lady requires comfortable Apartments, full board; or would Share Flat; must be moderate; North side preferred; state terms.—P 1309, this office.

NURSING HOMES AND INSTITUTIONS.

TEMPORARY Home, old lady, with nurse preferred, in suburbs; state terms, which must be moderate.—P 1235, this office. 30 A

FLATS TO LET.

ATTRACTIVE, well appointed, self contained Flats, electrically heated, every convenience.—8 Herbert street; call 2-7. 30

A GARDEN Flat to Let, Pembroke road, £54, free; attractive Hall Flat, £60; attractive small Flat, Upper Mount street, suit business lady, £54, free. Archer, 12 Lower Fitzwilliam street; 'phone 62023. 29 A

A SELF contained Hall Flat, Merrion square, South, suitable residence or professional; also attractive self contained four roomed Second Floor Flat, Merrion square, bathroom, kitchenette, exclusive hall door; moderate rents.—Archer, 12 Lower Fitzwilliam street; 'phone 62023. 29 A

AT 29 Fitzwilliam square and 24 Lower Pembroke street, also 82 Trafalgar terrace, Monkstown, Unfurnished, newly decorated. Apply Mr. Kerr, 17 Fownes' street. 14 30

AT 23 Fitzwilliam square—Perfect, self contained Top Flat; 4 flights. Seen evenings, 4-30 to 6-30. 29 B

ATTRACTIVE Unfurnished Flats, self-contained. Apply Mr. Kerr, 17 Fownes' street. 14 30

ATTRACTIVE House, shady garden, tennis, garage; modern; July, August; low rent, careful tenants; Temple road, Dublin.—P 1184, this office. 29 B

BUNGALOW Cottage, four

FINANCIAL NEWS AND NOTES

LONDON STOCK MARKET FEATURES.

INDUSTRIAL SHARE VALUATIONS.

A RAILWAY INVESTMENT.

FROM OUR FINANCIAL CORRESPONDENT.

59 FLEET STREET, LONDON, Sunday.

On the basis of the yields afforded by the last annual dividends several industrial ordinary shares which have risen considerably of late are over-valued. These include Courtaulds, Dunlop Rubber and General Electric. In the first-named case the return at the current price is little over 2½ per cent. net, equal to 2⅝ per cent. less tax, the last dividend having been 4 per cent. tax free. Such shares, however, are not being bought on the strength of what the company paid last time, but on the prospect of such an improvement in profits as will permit of bigger dividends. These prospects may not be realised, but even if it could be shown that companies whose shares have been in most demand of late will not earn enough to justify present quotations for a considerable time to come, we shall probably see valuations at a still higher level, because of the measure of optimism that has come over the market.

A WILD GAMBLE.

For this sanguine sentiment America is largely responsible, for the chances are that the programme of credit inflation and currency depreciation there will result in still higher prices of commodities, thus leading to a boom in so-called equities. An example of this is the spectacular rise in Celanese of America shares of no par value from last year's lowest of 7s. 4½d. to over £13. The more prudent investors will probably decide that such a movement is not really worth consideration, as it is due to a wild gamble, and is not justified by the extent to which the outlook has improved or may further improve. It is doubtful also if the more modest rise in British Celanese issues is justified, though a growth of the speculative feeling would certainly lead to still higher quotations. In the case of Celanese of America it would seem that big blocks of shares are held in particular quarters, and the fact that these are not available in the market is partly responsible for the remarkable rise in the price.

BRITISH GOVERNMENT STOCKS.

It is hoped that with the turn of the half-year money will be released and become available for investment in gilt-edged securities, but it would be unwise to reckon too much upon this. This section of the Stock Exchange entirely lacks the buoyancy that characterised it some time ago, for while there is no likelihood of such a rise in money rates as would depress quotations, there is apparently nothing in prospect of a nature to cause a further substantial advance. The growth of interest and activity in Industrial Ordinary shares is not favourable to gilt-edged stocks, for the previous rise in the latter was partly due to purely speculative transactions, and the operators are now disposed to close their positions in old Consols, Local Loans 3 p.c., or whatever stock they fancied, and transfer their affections to equities as giving greater scope for capital appreciation. After the experience of the 2½ p.c. Conversion Loan any fresh attempt to fund part of the floating debt is not likely to be a source of strength, as were similar operations some months ago.

A STOCK FOR APPRECIATION.

Many people in these days want an investment that is not likely to show capital depreciation, and in order to obtain this they are satisfied with a moderate return. The last issue of Central Electricity Board 3½ p.c. is worth consideration. The amount was largely taken by the underwriters, and because of this it has ruled at a discount since dealings started, but this circumstance scarcely justifies the present quotation of 1½ below the issue price of 93¾. At 92 the flat yield is £3 18s. per cent., while if allowance is made for redemption at par in 1963 the full yield is brought up to nearly 4 per cent. Admittedly, in the event of a material rise in money rates, all such securities would depreciate, but such a development is not yet in prospect, and may not be witnessed for several years yet.

KAFFIRS.

Transvaal Gold shares have been a better market since the Finance Minister issued an explanation of the Government's taxation proposals, in the course of which he said that an undertaking had been given that if the excess profits duty yielded more than £6,000,000 per annum the amount would be refunded. Market reports refer to a revival in the investment demand for the shares, a development that justifies the advice given here on a former occasion that people should not be frightened into sacrificing their holdings because of the fall in prices that followed the taxation proposals. Broadly speaking, most of the shares give satisfactory yields on the basis of prospective dividends, but an exact calculation cannot be made because the full payments for this year are an uncertain quantity.

BANK SHARES.

In a few days' time, the English banks will declare their dividends for the first half of this year. The chances are that the announcements will be at the same rates as paid for the whole of last year. At current prices, the yields on this class of investment vary according to the extent of any liability for uncalled capital. The £1 fully-paid shares are most popular with investors, and give quite moderate returns—rather less than 3½ per cent. in the case of Lloyds, where the dividend is limited to 5 per cent., while Westminster shares give about 3½ per cent., the dividend in this case being restricted to 12½ per cent. Midland £1 fully-paid give about 3½ per cent., a similar figure being obtainable from National Provincial £5 fully-paid, while Barclays £1 fully-paid B give the comparatively good return of 4½ per cent.

THE UNCALLED LIABILITY QUESTION.

Those who do not believe that any of the big banks will make a call upon shareholders—and there is good justification for such a belief—can expect to get 4½ per cent. from Lloyds £5 (£1 paid) and Midland £12 (£2½ paid), and 4½ per cent. from Westminster £8 (£1 paid). These are the returns at the prices at which shares are offered, and do not allow for the half-year's dividend in the quotations. In the same market are the shares of the three discount companies, and among these Alexanders look promising. They are £2 shares with £1 paid up. The dividend for 1932 was increased to 19 per cent., and, as the shares are available at 68s., the return is the excellent one of 6d. over 5½ per cent. The banks and discount houses have not had a good half-year, for, although the latter have borrowed money cheaply, they have had to be content with very low discount rates, while the banks have not been able to employ all their funds, even on terms which, a few years ago, would have been regarded as ridiculously favourable to borrowers.

A SAFE RAILWAY INVESTMENT.

Metropolitan Ordinary stock appears to be among the safest investments in the Home Railway market. Based on the dividend of 1⅞ per cent. paid for 1932, it is over-valued at 72⅞, for the yield at that figure is barely 2½ per cent. The quotation is justified by the fact that each £100 is exchangeable for a like amount of stock in a trust company, upon which 3¼ per cent. will be guaranteed for 15 years and 3 per cent. for 10 years subsequently, such guarantee being secured on the pooled receipts of the suburban traffic of the four main line groups.

THIS YEAR'S PAYMENT.

A 3½ per cent. stock, at 72⅞, yields £4 9s. 3d. per cent. For the second half of this year, the payment will be larger because, while the trust stock ranks for interest from July 1st, holders of Metropolitan Ordinary, who exchange into it will receive any dividend declared on "Mets" for the first half of 1933. Last year the interim was 15s. per cent., and if it is assumed that only 10s. will be distributed, the full payment, including the interest on the trust stock for the current six months, would be £2 2s. 6d., equal to 4½ per cent. Holders who make the exchange will still retain the option to convert into London Passenger Transport "C" stock, the dividend upon which is problematical; but in that case the terms are £67 10s. only of "C" stock for each £100 of Metropolitan Ordinary.

THE INDUSTRIAL MARKET.

LEYLANDS IN DEMAND.

Cheerful conditions prevailed in the Industrial market on Saturday, and generally dealers reported that the volume of business was satisfactory.

Leyland Motors proved an especially good feature. This was attributed to a revival of amalgamation rumours, and it was noticeable that Dennis shared in the improvement, though to a lesser degree. Apart from this factor the market is inclined at present to stress the strength of Leyland's position within the industry and to regard the company as being less susceptible than some other manufacturers to the influence of competition arising from dollar devaluation.

With a further improvement in Wall street overnight Nickels opened firm and strengthened further in the later dealings to 22. Friday's sharp rally was due to the technical position on Wall street, and support

VALUE OF THE £.

	Saturday.	Friday.	In Gold.
			s. d.
NEW YORK	4.31¼*	4.26½	17 8½
MONTREAL	4.71	4.66	19 4½
AMSTERDAM	8.43	8.46	13 11½
BERLIN	14.24½	14.30½	13 11½
BRUSSELS	24.19	24.23½	13 9½
COPENHAGEN	22.40½	22½	24 8
GENEVA	17.55	17.57½	13 11
MADRID	40 c/c	40 c/c	32 0½
MILAN	64 c/c	64 c/c	13 10½
OSLO	19.90	19.90	21 11
PARIS	86½	86½	13 10½
STOCKHOLM	19.42½	19.42½	21 4½

*Close in New York 4.35⅛.

on this side was by no means considerable. Holdings attracted rather more attention, and added ⅞ to 2⅛, and gains of ¼ were marked in Hydros at 9⅜, and in Radios at 10⅜. "Emmies" were dull at 13s. 4½d.

The Cable stocks attracted little attention. The Preference were levelled to 77, although the "A" hardened to 27, with the "B" unchanged at 12½.

For reasons given Leyland Motors received persistent support, to which they responded smartly, finishing at the best of 30s. 6d., with a rise of 2s., while Dennis were also favoured and added 6d. to 22s. 6d. Rolls-Royce reached 54s., although Austins were dull at 62s. 6d., as were Thomas Tilligs at 61s., and Fords at 22s. Aviation shares met with supporting orders.

Although Brewery descriptions closed without alteration in most instances, quotations, where changed, were mostly higher under the lead of Distillers, which met with a resumption of support—partly on provincial account—following the publication of the preliminary figures. The shares were finally 7½d. to the good at 69s. 1½d.

In the Tobacco group Carreras "A" sagged to 7½, and the "B" to 19s. 6d., although "Imps" were steady at 5½, and "Bats" hardened to 108s. 9d. Gallaher Ordinary at 46s. 6d. were finally a shade harder, although Godfrey Phillips drooped to 18s. 3d.

Patons and Baldwins provided one of the firmest features in the Textile group, rising 9d. to 56s. 3d. Although no outstanding movements were witnessed elsewhere in this section, quotations ruled firm, apart from a reaction of a few pence in Sewing Cottons to 43s. 3d. Calico Printers added 3d. to 14s. 9d., while J. and P. Coats Ordinary were 4½d. higher at 58s. 10½d.

Among Rayons, both Canadian Celanese and Celanese of America opened fractionally easier, although they regained their overnight levels after a moderate turnover. British Celanese received renewed support, and gained 6d. to 18s. 1½d., while the First Preference at 14s. 7½d. and the Second Preference at 11s. 6d. were both firm spots. Courtaulds gained the turn at 37s. 1½d.

In the Provision and Catering group Lovell and Christmas continued under the influence of the dividend announcement, falling 9d. further to 17s. 9d. Tate and Lyles at 73s. 9d. and Aerated Bread at 23s. 6d. were both dull spots.

Spillers' Ordinary and Deferred remained an active and rising market, both putting on 6d. to 50s. 9d. and 31s. 9d., respectively. Boots Drug at 7⅞, British Aluminium at 28s. 9d., Crittalls at 11s., Dunlops at 30s. 7½d., Chemicals at 27s., the Deferred at 7s., London Brick at 65s., Swedish Match "B" at 12s. 1½d., and Molasses at 9s. all strengthened moderately.

OIL SHARES HARDER.

Oil Shares continued quiet, but the firmer tendency which developed on Friday afternoon was again in evidence. Few shares were openly bid for, but dealers reported a quiet undercurrent of buying, to which quotations responded in some instances. Business, however, was too small to test many prices, and the attendance was described as being very poor. The market was steady at the opening under the influence of the overnight advices from America. Of shares which attracted particular attention, Kerns were in demand on the hopes of higher prices for crude, while Phœnix shilling shares were being picked up on a fair scale in anticipation of the issue of the report.

RUBBER SHARES NEGLECTED.

Rubber shares were neglected, business being very small and prices scarcely varied. Advices from Amsterdam concerning the possibility of a restriction agreement were quite hopeful, but no definite plans have been drawn up yet. Pending more detailed news, the Share market and the Commodity remained inactive.

DEALINGS IN LONDON MARKET.

The following dealings among active Stocks and Shares were marked in London on Saturday:—**Consols**—2½, 11/16, 7/8, 3/4, 15/16. 3½ p.c. **War Loan**—35/16, 7/8, 31/32, 15/16, 9/16, 15/16. **Funding Loan**—11/16, 7/8, 15/16, 1/2, 7/16. **Conversion Loan 2½ p.c.**—29/16, 7/8, 15/16, 1/4, 7/8, 9/32. **3 p.c. Conversion Loan**—97/8, 15/16, 1/4. **4 p.c. Consols** (A.D.)—10 1/2, 11/16, 3/8, 1/4, 9/16. **4½ p.c. Treasury Bonds**—102 15/16, 1/8. **Australia 5 p.c. Stock**—101/8. **Aerated Bread**—23/8, 1/2, 1/8. **African and Eastern**—11d. **Amalgamated Press**—10/12. **Anglo-Scottish Rubber**—15/8. **Assoc. Cement**—29/10½, 60. **Assoc. Newspapers Def.**—16/3, 6d., 1/2d., 9d. **Brazilian Traction**—17/8, 16/3/16. **British-American Tobacco**—5/16. **British Celanese**—17/6, 7½d., 17/-, 9d., 10½d., 18/-. **British Match Ord.**—3/4, 1½. **Buenos Ayres Great Southern**—37/4, /8. **Cables and Wireless A**—25/8, 3/4, 1/2; **do. B**—13/8. **Callie Printers**—14/6. **Canadian Pacific**—20/8, 11/16, 1/2. **Carreras**—7/4, 1/32, —/32. **Coats** (J. & P.)—58/3, 9d., 10½d., 6d., 5d., 9/-, 1½d., 8/1½, 1½d. **Courtaulds**—37/-, 1½d., 3d., 6/9, 10½d., 7½d., 7/4½. **Cunard Ord.**—5/9. **"Daily Mail" Trust**—33/9, 6d., 3d. **"Daily Mirror" Ord.**—11/3, 1½d. **Dunlop Ord.**—30/-, 1½d., 7½d.; **do. 6 p.c. Deb.** (£10)—106½, 3d. **Ford Motors**—22/-, 3d., 1½d. **Gallaher Ord.**—46/6, 9d., 3d., 7½d. **General Electric**—44/-, 6d., 1½d., 3/9. **Grand Central Rubber**—10/7½. **Great Western Rail**—40, ½, 40; **do. 5 p.c. Pref.**—88, ½, 8, ½, ½. **Guinness Ord.**—91/-, 1½d., 3d., 90/6. **Harrods Ord.**—51/7½, 2/-. **Hudson's Bay Ord.**—26/-, 3d., 6d. **Hungarian 7½ p.c., 1924**—45½. **Imperial Airways**—28/4½, 7½d. **Imperial Chemical Ord.**—25/9, 10½d., 7/-, 1½d., 6/9½; **do. Def.**—6/3, 9d., 7/-. **Imperial Tobacco**—5/8. **International Holdings**—21½, /8. **International Nickel** (Dois.)—22, 1/16, 3/4, /8, 21/8. **Inveresk Paper**—1/6. **Liver 7 p.c. Pref.**—29/12½, /8, 6/-. **London, Midland and Scottish Ord.**—15½, /2, 3/8, /2. **London and N.E. Pref. Ord.**—10, /8, 1/4; **do. Def. Ord.**—5½, 1/4. **Lyons (J.) and Co. Ord.** (£.d.)—6/5/8. **Malayalam Rubber**—18/4½. **Marconi Canada**—10/9. **Metropolitan Def.**—3/2½. **Metropolitan Rail**—72, 1/4, 3/4, 3, 1/4. **Peruvian Corp. Pref.**—14½, 1/4, 3/4. **Phillips (Godfrey) Ord.**—18/4½, 1½d., 6d. **P. and O. 5 p.c. Pref.**—16/6. **Prov. Cinema Theatres** (£.d.)—2/4, 2/3, 7½d. **Roan Antelope**—24/9, 10½d., 5/-, 1½d. **Rubber Trust**—20/4½, 3d. **Southern Rail Pref. Ord.**—41, 40½, 3/4, 1½; **do. Def. Ord.**—16½, 3/4, 1/8, 1/4. **Sudan Plantations**—35/1½, 3d., 4½d., 7½d., 5/9. **"Sunday Pictorial" Ord.**—33/-. **Tobacco Securities Ord.**—90/-, 1/3, 90/-. **United Dairies**—54/3, 1½d., 3/7½, 10½d. **Unilever Ord.**—27/7½, 8/7½, 3d.; **do. N.V.**—28/10½. **United Molasses**—8/9¼, 9/-, 1½d. **United Serpents Rubber**—2/-. **Vickers**—5/10½, 9d., 7/-. **Vine Products**—8/3. **Watney Combe Def.**—49/-, 3d., 6d., 8/3, 9d. **Westminster Bank**—79/10½, 6d., 9d. **Woolworth Ord.**—75/9, 10½d., 9/-, 80/-, 3d.; **do. Pref.**—27/7½, 4½d.

MARKETS AT A GLANCE.

Saturday.

STOCKS AND SHARES:

London slow.

Dublin idle.

Manchester Textiles quiet.

Birmingham Motors stronger.

New York firm.

MONEY:

Bank of England Rate	2	p.c.
Last Year	2	p.c.
Irish Banks' Rate	3	p.c.
London Day-to-Day Loans	½	p.c.
London Fine 3-Months' Bills...	½	p.c.

TONE AND COMMENT

DUBLIN QUIET.

GREAT SOUTHERN STOCKS.

There was little or nothing doing on Dublin Stock Exchange on Saturday. The only price change of importance was a rise of a point in Dublin Distillers Ord. to 6.

The Industrial market was stagnant, and no movement of importance occurred in prices.

The feature of the list is the change in Great Southern Railway issues. All the prices were 'blanked," but for the guidance of holders we reproduce here the last quotations for the stocks before the "appointed day." They were :—

Ordinary	2½
Preference	4½
Guar. Pref.	10
Debentures	3½

The amount of stock listed was :—

Ordinary	£7,767,123
Preference	5,068,464
Guar. Pref.	3,885,374
Debenture	8,823,797
Total	£25,544,758

These figures convey the striking significance of the disaster which has overtaken the stockholders in our great railway combination. No doubt the official list issued to-day will give the amount of the stocks in their reduced form, and the total—for which we await official confirmation—will be a measure of the huge loss sustained. The official notice published among our "Financial Paragraphs" will inform stockholders as to their procedure.

LONDON SLOW.

GERMAN BONDS STRONG.

The outstanding feature of a quiet session in the London Stock markets on Saturday was the strength of German Bonds on the announcement that service for the interest on the Dawes and the Young Loans will be forthcoming, and that provision will be made for the operating of the sinking fund for the former issue. In view of the recognition of the priority of these Loans, German Sevens, the Dawes issues, finished with an advance of 4½ to 8¾, the tone at the close being firm, while the Young Loan added 2¾ to 56½. Apart from these stocks, the markets generally had a tired appearance, and remained under the shadow of uncertainties connected with exchange stabilisation. British Government Stocks were firm, but, apart from 5 p.c. Conversions, which added ⅛, gains did not exceed ¼, which rise was marked in Old Consols. San Paulo Coffee Bonds were flat, the 7½ being sold down to 53 on news of delay in remitting funds to meet the coupon due on Saturday, but there was some buying later, and the price showed a recovery.

British Rails did not attract much attention. Southern Def. Ord. rose ⅜, but the Prefd. Ord. shed ¼. Where changed Foreign Rails were higher. "Can. Pacs." improved ¼, and there was a general marking up of American Rails, the gains ranging up to 5 points in the case of New York Central. Oils were better on American advices, while in the Mining market Kaffirs were better in places, and Copper Shares showed to advantage. Industrials were quietly firm, with Anglo-American issues better.

THE MONEY MARKET

SMALLER PREMIUM ON GOLD.

RENEWED WEAKNESS OF DOLLARS.

Conditions in Lombard street were not so comfortable as is usual after the turn of the half-year, owing to the fact that the banks were paying on Saturday for the bulk of Friday week's issue of Treasury bills. Borrowers had to pay ½ per cent. for fresh loans over the week-end.

Bank Rate Discount (changed June 30th 2%

60 days(fine)	⅜	9/16 %	
3 months	7/16	9/16 %	Trade ....2 2½ %
4 „	9/16	11/16 %	„ ....2½ 2¾ %
6 „	¾	⅞ %	„ ....2½ 2¾ %

Loans to Brokers Day-to-day ..... ½ %
„ „ for a week ..... ½ %
Deposit Allowance; Banks at Call ..... ½ %
„ „ Discount Houses at Call ..... ½ %
„ „ at Notice ..... ¾ %

The tone of discounts was steady and business quiet. The "hot" Treasuries changed hands at ⅞ per cent., and the competitive rate for three months' Bank bills remained at ½ per cent.

About £125,000 of gold offering in the bullion market was taken on Continental account at 122s. 4½d. per fine ounce. This is 7½d. below Friday's price, and includes a premium of 6½d. above the parity quotation.

Silver was a quiet market, and, in the absence of support, prices were fixed ½d. lower at 18½d. for spot and 18⅝d. per ounce for forward delivery.

The Bank of England announced the purchase of £104,200 of bar gold.

American dollars developed renewed weakness in the foreign exchange market on Saturday. The sterling-dollar rate on New York opened 1⅜ cents favourably to London at 4.28, subsequently advancing to 4.31⅛. Canadian dollars were 5 cents cheaper. Continental currencies tended to improve. French francs appreciated to 86⅛, and Dutch guilders recovered part of their Friday's decline. Far Eastern exchanges were steady.

Centre	July 1 Closing Rates		June 30 Closing Rates		Par Exch.
New York	4.31¼	4.31⅜	4.26	4.26⅛	4.862-2
Montreal ..	4.70⅛	4.71⅛	4.65⅛	4.66⅛	4.863⅛
Amsterdam	8.42	8.44	8.45	8.47	12.10
Berlin.....	14.22	14.27	14.28	14.33	20.48
Brussels...	24.17	24.21	24.22	24.25	35.00
Copenhagen	22.38	22.40	22½	22⅝	18.160
Geneva	17.53	17.57	17.55	17.60	25.2715
Madrid	40⅜	40½	40⅜	40⅝	25.22
Milan	64	64⅛	64⅛	64¼	92.46
Oslo	19.85	19.95	19.85	19.95	18.159
Paris	86⅛	86⅜	86⅛	86⅜	124.212
Stockholm.	19.40	19.45	19.40	19.45	18.15
Alexandria.	97⅛	97⅜	97⅛	97⅜	97.5
Athens	580	600	580	600	375
Helsingfors	225	228	225	228	193.2
Lisbon	109½	110½	109½	110½	110
Prague.....	113⅞	114⅛	113¾	114¼	164.25
Vienna	30	30 nom	30	30 nom	34.58½
Warsaw	30⅛	30⅜	30⅛	30⅜	43.38
B. Ayres...	41¼	42¼	41¼	42¼	47.57d
Lima 90 dys	21.75 nom		21.75 nom		17.98
Mexico*....	15.80		15.80		9.76
M'video*...	33	35 nom	33	35 nom	51⅛
Rio de Jan..	4⅛	4⅜ nom	4⅛	4⅜ nom	5.999
Valparaiso..		nom		nom	40
Calcutta....	18⅛	18⅜	18⅛	18⅜	144
Hongkong...	16¾	17⅛	16½	17¼	
Kobe (yen)	15	15⅛	15	15⅛	24.58
Shanghai*..	15	15⅛	15	15⅛	24
Singapore*	27⅛	28⅛	27⅛	28⅛	283

*Rate quoted in London.

LATEST CLOSING AND STREET PRICES.

BRITISH FUNDS, ETC.

	Closing.	Rise or fall
Consols 2½%.....	72⅞ 72⅞	+ ⅛
Do. 4 %.....	107½ 107¾	.....
3½% War Loan	99⅞ 99 15/16	+ 1/16
Funding Loan	110⅝ 110¾	.....
Victory Bonds	109¼ 109½	.....
3% Conversion Loan	97 11/16 97 15/16	+ 1/16
3½% Conversion Loan	99 99¼	+ 1/16
4½% Conversion Loan	109 109¼	+ 1/16
5% Conversion Loan	116 15/16 116 31/32	+ 1/16
Irish Free State 4½% Land Bonds	108 110	.....
India 3 %.....	67½ 68½	.....
Do. 2½%	79½ 80½	.....
Do. 4½%	103¼ 104¼	.....
Do. 5½%	107¾ 108¾	.....
Local Loans	84⅝ 84⅞	.....
Sudan 5½%	113 115	.....

COLONIAL COVERNMENT STOCKS.

Australian Com. 5 p.c.....	101¾ 102¼	.....
Do. do. 6 p.c.....	101 103	.....
British Columbia 4½ p.c., 1941	99 102	.....
Canada 4 p.c., 1940-60	101 103	.....
Cape 3½ p.c. Cons.	98 100	.....
Ceylon 5 p.c.	105 107	.....
N.S.W. 5 p.c., 1945-65	103½ 104½	.....
Do. 6½ p.c., 1930-50	102 104	.....
New Zealand 6 p.c., 1936-51	105 108	.....
Do. 5½ c., 1946	104 108	.....
Nigeria 6 p.c.....	118 120	.....
Queensland 5 p.c., 1940-50.....	103½ 104½	.....
South African 4 p.c., 1945-63	102 104	.....
Do. 5 p.c., 1945-75.....	109 111*	.....
South Australian 5 p.c., 1932-42	101¾ 102¼	.....
Do. 4 p.c., 1940-60	98 100*	.....
Victoria 5 p.c., 1932-52	101¼ 102¼	.....
Do. 5 p.c., 1945-75	103 105*	.....
Western Australian 5 p.c., 1945-75..	105 106	.....
Do. 6 p.c., 1939-49	100 102*	.....

PUBLIC BOARDS STOCKS.

Cent. El. Bd. 4% 1938-89	102 104	.....
Do. 5% 1950-70	111 113	.....
Do. 4½% 1951-73	104 106*	.....
Do. 5% 1935-75	112 114	.....
Do. 4½% 1957-87	106 108	.....
Metro. Water 3 p.c. (a)	86 88	.....

BANKS.

Anglo-South American (£10) £5 paid	5¼ 4 3/16	.....
Bank of Australasia.....	8½ 9	.....
Bank of England.....	338 342	.....
Bank of Montreal	41 44	.....
Bank of New South Wales.....	33 35	.....
Bank of New Zealand	2 1/16 2 3/16*	+ 1/16
Barclay's "A" Shares.....	9 1/16 10 1/16	.....
British Overseas	4½ 4¾	.....
Canadian of Commerce.....	32 34	+ ½
Chartered of India.....	14½ 15	.....
Hong Kong and Shanghai.....	128 132	.....
Lloyds	31/6 3/16	.....
Midland	8½ 8¾	.....
National Discount "B"	9⅛ 10⅜	- 1/8
National Provincial (£5 pd.)	13 13¼	- ¼
Royal of Canada	32½ 33	+ ½
Standard of South Africa.....	11⅝ 12⅜	.....
Union of Australia.....	6½ 7	.....
Westminster Bank (£1)	79/0 80/0	.....

FOREIGN BONDS.

M.U.—June 26.

103½ Austrian 6 p.c. Guar...	11 0¾ 11 1¾	.....
111¼ Belgian 7 p.c.	110½ 111½	.....
52 Brazil 6½ p.c. S. Bds. '27	54 55	.....
92½ Do. 5 p.c. Fund., 1908	91 92	.....
75 Do. 5 p.c. do., 1914...	73½ 74½	.....
108¼ Chinese 4½ p.c. 1st, 1925	98½ 100½	.....
54 Do. 5 p.c., 1912	55½ 56½	+ ½
86 Do. 5 p.c. Reorg., 1913	86 87*	.....
90 Chinese Imp. Ry. 5% Gold	90 93	.....
37½ Do. Shanghai-Nanking 5 p.c.	38 41	+1
18 Do. Tientsin-Pukow 5 p.c.	18 22	.....
101 Czecho-Slovakia Bonds..	100 102	.....
97¾ Egyptian Unified	97¾ 98¾	.....
23 French Loan 4 p.c.....	22 22¾	.....
78½ German 7 p.c.	83½ 84	+4½
35 Greek 7 p.c.	31½ 33½	.....
29½ Italian Rentes	29 31*	.....
89½ Japan 6 p.c., 1924-...	10¼ 91¼	+ ¼
12½ Mexican 5 p.c., 99.....	14 16	.....
12½ Do. 6 p.c. 10-Y. Treas.	14 16	.....
— Peru Internal 7 p.c. ...	24 29	.....
3 Peruvian Corporation ...	3½ 3⅝	.....
11¾ Do. Pref.	13¾ 14¾	.....
36 Do. Dens.	42 46	.....
75 Poland 7 p.c. Sterling...	76 78	.....
64 Portuguese 3 p.c.	63½ 64½	.....
— Spanish 4 p.c.	65 60*	.....
7¼ Turkish Unified	7 8	.....

BRITISH RAILS.

30½ Great Western	39¼ 40¾	.....
— Do. 5 p.c. Pref.	87 89	.....
15½ Lon., Mid. & Scot. Ord.	15 15¾	.....
— Do. 4 p.c. Pref.	41 43	.....
— Do. 5 p.c. Red. Pref...	87 89	.....
— Do. 4 p.c. Pref., 1923	23½ 23½	.....
10 Lon., North-East. 5 p.c. Pref. Ord.	10½ 10⅝	+ ⅛
5¼ Do. Def. Ord.	5¼ 5⅜	.....
— Do. 4 p.c. 1st Pref. ...	29 31	.....
— Do. 4 p.c. 2nd Pref. ...	16 18	.....
72 Metropolitan	72 73	.....
69 Do., District	68 70	.....
41½ Southern Pref. Ord	40¾ 41¾	- ¼
16 Do. Def. Ord.	16⅜ 16⅝	+ ⅜
81½ Do. 5 p.c. Pref.	91½ 93½	.....
22.9 Underground Elec. (£1)	22/9 23/0	.....
— Do. Income Bonds.....	102 107*	.....

COLONIAL AND FOREIGN RAILS.

18 Antofugasta Ord.	22½ 24½	.....
15 Argentine G.W. Ord. ...	18 20	.....
— Bahia Blanca Guar. Stk.	20½ 22½	.....
35½ Buenos Ayres Gt. Sthn..	37 38	+ ⅛
18 Buenos Ayres & Pacific.	19 21	.....
28½ Buenos Ayres and W...	29½ 31½	+ ½
— Canadian National Guar.	26 28*	.....
20 Canadian Pacific (£25)..	20½ 20¾	.....
22 Central Argentine Ord..	21 26	+ ½
15 Do. Def.	14 16	.....
14½ Central Uruguay Ord....	13½ 13½	.....
4½ Cordoba Central New ...	5½ 7½	.....
— Do. 1st Deb.	24½ 26½	.....
— Do. 2nd Deb.	11½ 13½	.....
17½ Entre Rios	20 22	+1
— Do. 6 p.c. Cum. Pref...	31 33	.....
— Grand Trunk 4 p.c. Guar.	87 90	.....
— Do. 4 p.c. Perp. Deb...	87 90*	.....
— Interna. of Cent. America	4½ 6½	.....
16½ Leopoldina	17 19	.....
1¼ Mexican Rails	1½ 2½	.....
80/0 Do. 8 p.c. Pref.	4 5	.....
30/0 Do. 6 p.c. Pref.	1½ 2½	.....
94 Sao Paulo Ord.	90 95	.....
4½ United Havana	5½ 6½	.....

AMERICAN RAILS.

— Atchison	77 81	+ 1½
— Chicago Milwaukee New	6½ 7¼	+ 1/4
— New York Central	48 53	+3
— Pennsylvania	34 39	+2
27 Southern Common	27 32	+1
— Southern Pacific	34 39	+1
135 Union Pacific	134 139	+2

BREWERIES AND DISTILLERIES.

M.U.—June 26.

24/9 Allsopp £1 Shares	24/9 25/9	.....
7/3 Bass, Ratcliff Ord.	7/3 6	.....
7/6 Brewers of Vancouver ...	7/- 8/0	.....
6/9 City of London Def. (5/-)	6/9 7/3	+0/1½
49/0 Courage Ord.	49/6 50/6	.....
68/9 Distillers Ord.	68/9 69/6	+0/7½
89/9 Guinness Ord. (£1 units)	89/9 91/0	.....
39/6 Hoare and Co.	— —	.....
4/2/0 Ind Coope Ord.	65/9 66/9	.....
65/0 South African Breweries	66/3 67/3	.....
— Walker (John) Pref. ...	27/0 28/0	.....
47/0 Watney Combe Def. ...	48/0¼ 49/9	+0/3

ELECTRIC SUPPLY.

— Bournemouth and Poole	72/6 74/6	.....
32/9 Charing Cross	32/0 33/0	.....
33/0 City of London	32/6 33/6	.....
52/3 County of London	52/3 53 0	.....
— Electric Supply Corp. ...	64/3 65 3	.....
— Lancashire	31/0 31/6	.....
32/0 London Electric	31/6 32/6	.....
49/0 Metropolitan	48/6 49 3	.....
27/9 Newcastle	1⅝ 1 11/16	.....
31/9 St. James's	30/0 32/6	.....
— Scottish Power	36/0 37 0	.....
— South London	31/0 33 0	.....
31/9 Westminster Electric ...	31/3 32/0	.....
— Whitehall Inv. Pref. ...	31/9 —	.....

INSURANCE.

— Alliance £20 (£2 4/- p.)	23¼ 24¼	.....
— Atlas £5 (£1 5/- paid)	13 14	.....
22½ Com. Un. (£2½ paid)....	22 23	+ ⅛
— Eagle Star Ord. £5	15½ 16 3/4*	.....
— Employers' £1 (5/- paid)	3¼ 3½	.....
— Gen. Accdt. £5 (£1½ p.)	17⅜ 18⅜	.....
— Guardian £5	13¼ 13¾	+ ⅛
— L. & Lan. Fire £5 (4/- p.)	11

IRISHMAN'S DIARY.

Sir Alan Cobham : Speeches in the Dail : Young Seagulls.
Grafton Street's Traffic : Ships and Aircraft.

Lord Ashbourne.

Lord Ashbourne paid a brief visit to Dublin on Friday last, when he called on the Lord Mayor, Alderman Byrne, T.D., and congratulated him on the attitude which he adopted in connection with the opening of the Silent Valley Reservoir. Lord Ashbourne also tendered congratulations to the Lord Mayor on his spirited fight for freedom during the municipal elections campaign, when he received such a significant endorsement from the municipal electors of Dublin. In all his public utterances Lord Ashbourne stresses the importance of personal freedom. He declares that there is no intolerance worse than that which deprives anyone of his freedom. While at the Mansion House he was delighted to find that the Lord Mayor's children are all Irish speakers. Three of them who attended Ring College are fluent speakers. Lord Ashbourne returned to the North on Saturday, and spoke at the Aeridheacht at White Cross yesterday.

Shorter Speeches.

I happened to meet a Scottish friend recently who was once a member of the House of Commons, and had just been to Leinster House for the first time. He was much interested in the debates, and impressed by the personalities of some of the speakers. When I asked him whether he did not think some of the orations unduly long, he shook his head, and remarked that a short speech was always a difficult performance. It required not only long experince, but careful preparation. In support of this view he quoted the remarks of a famous statesman (he was not quite sure whether it was Gladstone or Bright) who was asked how long he took to prepare a speech. "That depends," was the reply, "upon how long I am to take to deliver it. If I am to speak for a quarter of an hour, I want a week to prepare: for half an hour, three days will be sufficient; but if I am allowed to go on as long as I like, I am ready to start here and now."

Sir Alan Cobham.

Sir Alan Cobham has a really fine record for one who has only just reached 39. He distinguished himself during the War, and on its termination he adopted civil aviation. It is significant that in 1919, only a year after leaving the Royal Air Force, he had taken up as many as 10,000 passengers. In 1921 he joined the de Haviland Aircraft Company, and started the Spanish air line to Morocco while during the following year he surprised the world by flying from Belgrade to London in a day. He was the first Englishman to fly the Channel in a light 'plane, and in 1924 he won the King's Cup Race.

In that year, together with the late Sir Sefton Brancker, Director of Civil Aviation, he pioneered the Indian air route. Following that he made the first flight to Cape Town and back. Then in 1926, I believe, he accomplished the first return flight to Australia, when he landed home on the Thames at Westminster. Lady Cobham accompanied him in 1927, when he undertook his famous flying boat Adventure round the African Continent. The outcome of this was the "Through Africa Air Route Scheme."

Sir Alan has even penetrated into Central Africa; for in 1931 he commanded a crew of six when he made a survey flight to Lake Kivu. It was for his service in the inauguration of Empire air routes that he received his knighthood from the King.

Ships and Aircraft.

An officer in the Merchant Service tells me that there is the closest possible co-operation between aircraft and ships at sea. Some time ago the Board of Trade made arrangements for owners to ask the masters of their ships to make a note of every aeroplane sighted in flight in the open seas or in comparatively unfrequented waters where aircraft are not usually found. These entries give the time of the observation, and, where possible, the identification marks and any other details which might help to identify the machine. Arrangements have also been made between the Air Ministry, the Board of Trade and shipowners for signal exercises to be carried out between merchant ships equipped with daylight flashing apparatus and aircraft in flight. Aircraft which for some urgent reason desire to communicate with a merchant ship must fly low round the ship, and fire a succession of green Verey lights to attract attention.

The City Rush.

Probably few thoroughfares exhibit such animation in the morning hours of a week-day, especially about 9 o'clock, as Grafton street where it abuts on St. Stephen's Green. As the stream of traffic converges here, chiefly from the Rathmines direction and also along St. Stephen's Green, North, vehicles succeed one another so rapidly in entering Grafton street that it is quite a hazardous matter for the pedestrian who may find it necessary to cross the upper part of the street at this point. The trend of the traffic is mainly towards the city, but there is a considerable amount of movement also in the opposite direction. Motor cars seem to pass at the rate of one every second; sometimes one may see two or three almost abreast in their hurry to reach their destination. To these is added a goodly stream of pedestrians, evidently all on serious business bent. Still, apparently, the procession speeds along without any mishap and free from any official control. Probably only the more robust and active are abroad at this hour, and hence street accidents in the early morning hours are comparatively infrequent. Motor cars form the bulk of the vehicles, but when one has succeeded in dodging them, suddenly an occasional cyclist comes along, who deftly steers past you, just when he seemed on the point of running you down. All is hurry and bustle in the animated scene, yet, withal, well controlled and orderly.

Seagulls.

The next few weeks will see the appearance of vast numbers of young seagulls. Hatching is taking place now in the more desolate islands which dot the coast, and at this time of the year the birds are particularly liable to attack if one has the temerity to venture into their haunts. A friend of mine relates an interesting experience he had recently on one of the Copeland Islands, off the County Down coast. He chartered a small motor boat, and set off from the mainland in the company of some friends. When they were still some hundreds of yards from the rocky shores of the islands they could see innumerable flocks of seagulls wheeling and circling in the distance. They beached their boat and started over the rocks, which gave way in places to large tracts of mossy ground thickly covered with fern. Every few feet of ground were encrusted with nests of the brown speckled eggs, and at times it was almost impossible to avoid tramping on them. As they proceeded further the seagulls rose in dense swarms, and shut off the sun as effectively as a passing cloud. The din was awful. My friend says that the birds would swoop suddenly and rocket past, screaming in the most menacing fashion. A halt was called, and after some discussion it was decided, in view of the threatening attitude of the birds, to abandon the original scheme of circling the island on foot, and a retreat was beaten to the boat.

QUIDNUNC.

D'OYLY CARTE OPERA COMPANY.

SIR HENRY LYTTON BIDS "AU REVOIR."

"I won't say good-bye, but just *au revoir*," said Sir Henry Lytton, at the fall of the curtain on the D'Oyly Carte Opera Company's closing performance of their season at the Gaiety Theatre last night. "The Mikado" was the piece presented, and a house that was crowded to its utmost capacity gave the players a most enthusiastic reception.

Sir Henry Lytton, in his famous presentation of Ko-Ko, the Lord High Executioner, surely held the centre of the stage. He was in an irresistible mood, and seemed to laugh at his advancing years. Certainly it was difficult to realise that the veteran was completing his fiftieth year with the company. The other principals caught his mood, and the performance was thoroughly enjoyable.

At the close, in response to insistent applause and calls for a speech, Sir Henry Lytton said that he wished, on behalf of Mrs. D'Oyly Carte and the whole company, to thank "our real dear friends" in Dublin for their generous welcome. Love, laughter, and song played a great part in their wonderful Gilbert and Sullivan operas, and the combination of the three should make them go on for ever.

"That is more than I can do," he added. "This is my farewell tour, but before it concludes I hope to return once more to Dublin." This remark was greeted with great applause.

"These operas," he went on, "have made many, many friends all over the world—old friends and new ones. We look to you as our old friends, and I think, and I hope, that that friendship will continue for all time. I won't say good-bye, but just *au revoir*."

PRINCESS JULIANA IN LONDON.

Princess Juliana of Holland, heiress to the Dutch Throne, arrived in London yesterday on a private visit to her mother's cousin, Princess Alice Countess of Athlone. She made the journey by the Dutch Batavier Line from Rotterdam to Gravesend, and then boarded a train for Victoria, where she was met by Princess Alice and her husband, the Earl of Athlone.

The Princess, whose hair is almost golden, wore a green coat and a white hat of plaited straw, and she had a happy smile as she stepped from the train.

Princess Alice greeted her with an affectionate kiss. Lord Athlone kissed her hand, and the Dutch Minister, Jonkheer van Swinderen, and his wife, also extended their greetings.

Princess Juliana, who is 24 years of age and of a studious turn of mind, had a thick volume in a leather carrier under her arm. As she walked to the waiting motor car, pursued by a band of photographers, she looked eagerly round her and appeared excited at her first visit to London since she was a child.

She spent yesterday quietly at Kensington Palace after her all night journey. She will remain in London for ten days with Princess Alice.

Mr. C. T. Cramp, General Secretary of the National Union of Railwaymen, addressing a railwaymen's demonstration at Morecambe last night, said that, as a result of the railway companies' more progressive policy of reducing fares in the summer, which, he hoped, would be persevered in through the winter, the decline in passenger receipts was much less marked than in the last few years.

ROVER
Never in all our splendid history have we had such an attractive Motor car, and Rover quality has been fully maintained.
Try the famous 6-cyl. Pilot, £390, Saloon.
W. G. WILKINSON, Ltd., 16 Lord Edward St. (Opposite Dublin Castle)

NEW DEAN OF ST. PATRICK'S.

INSTALLATION OF THE REV. T. A. HARVEY.

The Rev. Thomas A. Harvey, B.D., Prebendary of Dunlavin, was yesterday installed as Dean of St. Patrick's, Dublin.

The installation, which took place at the Afternoon Service, at St. Patrick's Cathedral, was performed by the Chancellor, the Rev. Professor N. J. D. White. The Blessing, after the new Dean had been assigned his seat in the Chapter House, was given by the Archbishop of Dublin.

After the second lesson the Registrar to the Chapter read the Archbishop's mandate for the installation, and the formal ceremony of installation was then performed. At the conclusion of the service, the Chapter proceeded to St. Stephen's Chapel for the assignment of the Dean's seat, and the Blessing was given on their return.

The following members of the Chapter were present:—The Treasurer (the Rev. Canon Drury), the Rev. Canon Oulton, the Rev. Canon Luce, F.,T.C.D.; Archdeacon Healy, the Dean's Vicar, the Succentor, the Chancellor's Vicar (the Rev. J. P. Short), Minor Canon Hartford, and Minor Canon Blewett.

Archdeacon Healy preached the sermon.

AUSTRALIAN FLIER'S "RECORD" BID FAILS.

FROM REUTER'S CORRESPONDENT.

BAGDAD, Sunday.

After a further delay at Jask, where they were reported to have made a forced landing while flying from Karachi to Cairo on Thursday on their Australia-England flight, Mr. C. T. P. Ulm and his companions are leaving Jask to-night. They hope to reach Bagdad to-morrow morning.

Mr. C. T. P. Ulm has now no chance whatever of breaking Mr. J. A. Mollison's "record" of 8 days 22 hours and 25 minutes.

While playing cricket in Mutton lane, Potters Bar, on Saturday, Walter Albert Laidlaw (30), of St. Margaret's avenue, Whetstone, was struck on the head by a cricket ball. He was taken to Potters Bar Cottage Hospital, where he died from a fractured skull a few hours later.

UNIVERSITY COLLEGE NOTES.

TRINITY TERM ENDS.

THE CONGRESS AT CORK.

FROM OUR CORRESPONDENT.

LAST week saw the end of Trinity Term and a general exodus of College people, and once again those of us who remain in College after term find the usual haunts of kindred ones deserted, and realise one day that it is time we, too, departed elsewhere. The College hall is a desolate space now, lonely with echoing footsteps, and ragged notices adorn the boards of clubs and societies, like ghosts of a time long past.

Day by day news comes from Cork from the Congress of the Irish Students' Association, which continued all the week, and concluded on Friday morning last. The Congress was a greater success than was expected by the most optimistic, and everybody returned to town greatly pleased with it. I was unable to give any particulars of the various papers and speakers up to the present, by reason of a certain shroud of mystery which I mentioned last week; but, as I expected, every arrangement had been made, and every meeting was amply provided for by lecturers and debaters. Most of the discussions and papers seem to have been in the hands of College professors and lecturers in University College, Cork; but, no doubt, the pride of the Cork student in his own institution is so absorbing that he has no need to go elsewhere. Without doubt, everyone was pleased with the papers, and discussions which followed were vigorous and outspoken, as is not unusual when students speak among themselves.

Professor Alfred O'Rahilly read the first paper of the Congress on "What is a University for?" in which he said that what was wanted was not a cast-iron Commissary, which was Communism, but an organic state, with independent corporate bodies, and produced as the natural outcome of what are the ends of a university. The chairman was Professor Stockley, Professor of English in University College, Cork. In the discussion which followed those who took part included: Mr. D. J. O'Sullivan, M.Sc., President of the Students' Representative Council in College; Mr. S. E. Murray, M.Sc., ex-President of the Students' Association; Miss Ruth Drumgoole, University College, Dublin, and Mr. J. Leslie Flack, Queen's University, Belfast.

On Wednesday the paper was read by Mr. Sean O'Kelly, and referred to various aspects of politics and religion in the University, in the course of which the speaker made special reference to University College, Dublin, and Trinity College, Dublin. This paper was in Irish, and, although the discussion was spirited and interesting, yet it is considered that the points raised would have occasioned a considerably greater amount of discussion if the proceedings had not been in Irish. On Thursday a paper was read by Professor Stockley, and on Friday morning an inter-university debate was held as a concluding discussion.

CONGRESS DANCES.

The sporting and social aspect of the Congress is also worthy of mention. Three dances were held during the congress, at which many of the Cork students were present as well as the delegates. On Wednesday night the delegates made a tour of Cork Harbour, as far as Cobh and Spike Island, in the steam yacht An Saorstat, and on Thursday afternoon a visit was paid to the Cork Summer Show. An excursion to Blarney was arranged for another afternoon, and advantage was taken of it by many of our ambitious orators, who tried for themselves what facility of tongue they could confer on themselves by kissing the famous stone. On Thursday the delegates were entertained to lunch by the College authorities, and the guests included the Lord Mayor, and Mr. Wallace, Chairman of Cork Harbour Board.

The Tennis Tournament was held on Tuesday, and the victors were the Trinity College delegates, headed by the invincible Mr. R. J. Sandys. The Swimming Gala resulted in a victory for the Cork team over the U.C.D. team. In all there were about fifty delegates, which number included a large number from Dublin, six from Trinity College, six from Queen's University, Belfast, and four from Galway. The next Congress of the Association will be held in Dublin next June.

The members of the School of Chemistry returned from tour in England on Wednesday last, bringing with them reports of a most enjoyable time, to the further envy and jealousy of the rest of the Faculty, who were forced to remain at home for examinations and other similarly tedious reasons. Everyone was loud in praise of the organisation and arrangements of the tour, which had been made by Dr. A. G. G. Leonard. The students were accompanied by the Professor of Chemistry, Dr. T. J. Nolan, and Professor A. O'Farrelly, and were confident that it was the most enjoyable of all possible chemical tours.

PASS-LISTS.

The Examination Board was in session all day on Friday last in connection with the First University examinations in the Faculties of Arts, Science and Commerce, and with the subsidiary examinations in the Honours Schools of those Faculties. The pass-lists, which are unusually long this year, were published on Friday night and were a cause for celebration for many, but, I think, a cause of sorrow for many more, since rumour has it that there was a large number of unsuccessful candidates, especially in the first-year examinations.

The Summer Matriculation concluded on Friday, and with it the season of examinations is over until September, when the Honours degree and Autumn Medical examinations take place.

The only College club which seems to remain active is the Boat Club, which this season places all its hopes in the Junior Four and Maiden Eight. As a result of the form already displayed, it is expected that great things will be done by the maiden boat. It was not found possible to fill a Senior Eight, but, if the season's hopes are realised, there seem to be great possibilities for a resurrection of the Wylie Cup Race next year. The club was well represented at the Metropolitan Regatta during the week-end, and the crews travelled North to-day for Coleraine Regatta to-morrow. The season will end on July 21st at Limerick Regatta.

The College Officers' Training Corps will travel to Finner Camp on Monday, 17th July, for the annual fortnight's training. Many of the cadets who were unable to attend the usual weekly parades during term time will be in Griffith Barracks for the next fortnight, when they will undergo the course of training for the year, before proceeding to Donegal.

THE UNIVERSITY PHILOSOPHICAL SOCIETY.

With reference to a notice in the "Trinity College Notes" of last Saturday we are asked to say that the Philosophical Society's Composition Medal for the late session has not yet been awarded.

NEWS OF THE SCREEN.

FILM OF THE EVEREST AIR EXPLOIT.

FROM OUR CINEMA CORRESPONDENT.

The films of the Everest aerial expedition are being made into a picture entitled "Wings over Everest," and within a few months will be released for public showing. The additional studio scenes have now been completed, all the members of the expedition having been "featured" in them. The picture will show the whole exploit in all its stages, from the preliminary preparations to the final flight over the mountain, and, unless it is badly handled in the editing, should form a record of more than usual interest.

DUBLIN PROGRAMMES.

"Father and Son" at the Savoy Treatre this week will be appreciated by those who like American child actors on the screen. "Jackie" Cooper has the principal *rôle* as the unhappy child of a woman who has divorced her husband, while Lewis Stone, Conrad Nagel, and Lois Wilson also appear. The two short supporting films are good, Zasu Pitts and Thelma Todd being in one, and "Mickey Mouse" in the other.

The Metropole is showing "No More Orchids," the story of a girl whom a stern and proud grandparent almost forces into an undesirable marriage with a prince. However, the path of true love emerges to a satisfactory end at last. Carole Lombard and Walter Connolly are the principal actors. William Collier and Joan Marsh appear in the supporting picture, "The Speed Demon."

"The Queen was in the Parlour," which is being shown at the Capitol, is from a play by Noel Coward, and does not seem to have lost very much in the adaptation. Its principal features are a very Ruritanian plot, clever dialogue, and some distinctly good acting by Claudette Colbert, supported by Frederic March. The other film, "The Devil is Driving," introduces Edmund Lowe, Wynne Gibson and James Gleason.

Evalyn Knapp, Thelma Todd and James Murray appear in "Air Hostess," which is being shown at the Corinthian. It is an aeroplane story full of thrills. The second film is "Daughters of To-day," with George Barraud.

"Hounds of Zaroff" will be the Grand Central's picture for the first four days of the week, and after that Buster Keaton and Jimmy Durante appear in quite an amusing film, "Speak Easily."

Sally Eilers and James Dunn have the principal parts in "Bad Girl," which is showing at the Sackville to-day, Tuesday and Wednesday. For the latter part of the week, Mary Astor and Kenneth McKenna will appear in "Those We Love."

For the first three days of the week, the Pavilion, Dun Laoghaire, is presenting the English comedian, Sydney Howard, in "Up for the Derby," while Adolphe Menjou also appears in "Two White Arms." From Thursday onwards Jack Buchanan and Elsie Randolph will be seen in a musical comedy film, "Yes, Mr. Brown," which had a great popular success when shown in Dublin recently. The last episode of "With Cobham to Kivu," is also being shown.

IRISH WEDDING IN LONDON.

MR. JOHN BALFOUR AND MISS F. VAN MILLINGEN.

Yet another member of the Earl of Antrim's family was married in London on Saturday. He was Mr. John Balfour, of His Majesty's Diplomatic Service, First Secretary in the Legation at Sofia, Bulgaria, the son of the late Captain Charles Barrington Balfour, C.B., and of Lady Nina Balfour, great-aunt of the present Earl of Antrim. The bride was Miss Frances van Millingen, daughter of the late Professor Alexander van Millingen, M.A., D.D., and of the late Mrs. Millingen.

The ceremony was at St. Michael's, Chester square, and the church was beautifully decorated with many kinds of fragrant garden flowers. The Archdeacon of London officiated.

The bride was given away by her cousin, Major Frank Savile. She wore a graceful dress of ivory satin, with a cowl-shaped neckline to the simple bodice. A long, close-fitting skirt extended to form a narrow train, and this was covered by a lovely veil of white tulle, embossed with roses worked in white silk. It was held by a narrow circlet of orange blossoms. She carried a bouquet of golden roses, tied with matching ribbon.

Miss Diana Bowes-Lyon, daughter of the Hon. John and Mrs. Bowes-Lyon, and a cousin of the bridegroom, was the trainbearer. She wore a dress in "Miss Muffet" style, of white chiffon, the skirt edged with two frills. Frills edged a fichu at the neck, and also the elbow-length sleeves. There was a girdle of amber satin ribbon at her waist and a similar ribbon bound a "mob" cap of white chiffon. She wore a necklace of amber beads. Mr. Archie Balfour, brother of the bridegroom, acted as best man.

Mrs. Frank Savile was hostess at a luncheon for the families at Grosvenor House.

Among guests at the wedding were:—Lady Nina Balfour, Maior and the Hon. Mrs. C. J. Balfour, the Countess of Antrim, Lady Jean McDonnell, the Dowager Countess of Antrim, Lady Evelyn McDonnell, Miss Fitz-Gerald, Sir Augustus FitzGeorge, Lady Fitz-George, Lord and Lady Howard of Penrith, Mr. Henry Howard, Miss Jessie Howard, Lady Sybil Middleton, Brigadier-General Sir Alfred Balfour, the Hon. Mrs. John Bowes-Lyon, Lady Ruth Balfour, Mr. and Mrs. Robert Balfour, the Dowager Countess of Radnor, Mrs. C. van Millingen, Mrs. Earle, the Hon. Angela Baring, Lady Lowther, Miss E. Lowther, the Dowager Countess of Leven and Melville, the Misses Raffles, Miss Kent Teasdale, Mrs. G. E. Cooke, Mr. and Mrs. H. Hopkinson, Mr. E. Bagshawe, Captain and Mrs. Burmester, Mrs. Buckland, Miss E. Needham, Mrs. Waterlow, Mrs. Plasket Thomas, Mrs. Arthur Harter, Lady Bridges, General and Mrs. Charlton, Miss Moyra Charlton, Sir George Dick-Lauder, Mr. and Mrs. Roland Eden, Mrs. Duncan McDougal.

The Countess of Selborne, Lady (Edgar) Bonham-Carter, Sir Timothy and Lady Eden, Miss Sharpe, Mr. W. E. L. Dawson-Pattissen, Miss Jelly d'Arranyi, Major and Mrs. McCallum, Mrs. Arthur Grenfell, Miss Vera Grenfell, the Hon. Joan Marjoribanks, Mrs. Cyril Potter, Lady Delia Peel, Miss Georgiana Guinness, Lord and Lady Duveen, and Mr. O. G. Sargent.

The honeymoon will be spent at a villa near Rome.

CAMPBELL COLLEGE, BELFAST.

The following boys have been elected to Junior Scholarships of Campbell College, Belfast. The names are in alphabetical order:—Benson, H. M. Q., Campbell College; Boyd, S. A., Campbell College Preparatory School; Connor, G. H., Mourne Grange; Hollywood, A. J., Campbell College Preparatory School; Hughes, F. D., Campbell College; Millar, S. H., Campbell College and Elm Park; Stringer, E. L., Campbell College and Aravon.

AIR DISPLAYS AT KILDONAN.

WITNESSED BY MANY THOUSANDS.

WONDERFUL SKILL OF THE PILOTS.

BY OUR AIR CORRESPONDENT.

DURING the week-end more than fifteen thousand people witnessed the aerial displays given at Kildonan Aerodrome, Finglas, by the pilots of Sir Alan Cobham's squadron, which is touring the Free State and Northern Ireland.

The show presented both on Saturday and Sunday, and which will be repeated twice daily at various towns throughout the country until July 16th, is the finest ever seen in Ireland, and, in addition to revealing the skill of the pilots (who are, for the most part, ex-officers of the Royal Air Force), it gave Dublin people an opportunity of seeing a number of types of aircraft which had not previously crossed the Channel. It proved, too, I think, to many people that there is no danger in flying, when the machine is in the hands of a highly-trained pilot.

Alderman A. Byrne, T.D., Lord Mayor of Dublin, opened the display on Saturday afternoon, and officially welcomed Sir Alan Cobham and his squadron to Dublin on behalf of the citizens.

Throughout the displays Sir Alan gave a running commentary, by means of a public address system, on the different types of aircraft taking part in the display and on the manœuvres which they were carrying out while in the air. From start to finish the displays ran without the slightest hitch, and showed how perfect in detail the arrangements were.

OVER DUBLIN.

Earlier on Saturday a number of the aircraft flew over Dublin to advertise the afternoon's display, and the Blackburn "Lincock" executed a number of loops, rolls and power dives at a low altitude, while the pilots of the Avro-Mongoose machines demonstrated their "aerial drill."

Opening with a flight in squadron formation of the ten aircraft comprising the squadron, led by the Handley-Page "Clive," the twenty-two seater air liner, the display did not "hang fire" for a single minute throughout the whole afternoon. Passenger flights were available in all the aircraft, and these were kept very busy, particularly the "Fox" Moth, known as the "Honeymoon Express."

Flying a de Haviland Tiger Moth, which was painted a bright yellow, Flight Lieutenant Turner-Hughes demonstrated his skill as an aerobatic pilot, and endeavoured to show the public just what can be accomplished with a modern light aeroplane. As he performed every stunt it was explained by Sir Alan to the crowd. It was natural that in a display of this type, aerobatics should be an important feature, and the most remarkable performance was given by the Blackburn "Lincock," a small all-metal biplane, fitted with a 240 horse-power engine. Flight Lieutenant Turner-Hughes also piloted this machine, and his remarkable control of it, despite its extremely high speed (this aircraft power dives at more than 300 miles an hour) brought roars of appreciation from the crowd.

NOT SEEN IN IRELAND BEFORE.

After a series of rolls while the machine was continuing a straight flight the pilot executed a number of power dives and zooms. Several of the manœuvres which he carried out had not been seen in Ireland before, and the most interesting of these, I think, was the roll while climbing at a very steep angle. Having climbed the machine steeply for a few seconds the pilot rolled the aircraft completely round, and still continued the climb. Besides demonstrating the nerve of the pilot this showed to some extent the manœuvability of a high-powered aeroplane, which is primarily designed as a fighting machine.

Inverted flying on the Tiger Moth was another item which attracted considerable attention. This machine has a specially fitted inverted fuel system which enables the pilot to keep it on its back for an appreciable period. Quite one of the most thrilling incidents of the day was the flying of the machine upside-down across the aerodrome at a height of not more than fifty feet above the heads of the crowd.

Standing on the top wing of a Mongoose-Avro while it flew past the enclosure at ninety miles an hour was Mr. Martin Hearne's contribution to the programme. Climbing out of his cockpit he made his way out along the wing and stood, arms outstretched, against the bracing wires, afterwards climbing on to the top plane and waving his greetings to an applauding crowd.

PARACHUTE DESCENTS.

Two parachutists, using Russell Lobe parachutes, made successful descents during the afternoon—one holding in the shrouds of his parachute, and preventing it from filling completely until it seemed as if he must be seriously injured by falling to the ground. At the last moment, however, he released the shrouds and landed gently near his companion.

Formation flying by the Mongoose-Avros, the arrival of the Cierva Autogiro, which had been flown down from Aldergrove by Mr. A. H. C. Rawson, added to the interest of the afternoon, and for lighter relief there was a demonstration of truly crazy flying which caused considerable amusement, and, in certain sections of the crowd, some little apprehension for the safety of the pilot. Two competitions, one for judging height, and the other for judging speed, were organised during each of the displays, and attracted quite a large entry.

The squadron, which will be accompanied by a D.H. Moth of the Irish Aero Club, on whose invitation Sir Alan has brought his machines to Ireland, will leave Dublin early this morning, and this afternoon and evening will present their performance at Waterford.

"THE WINDS" AT THE ABBEY THEATRE.

PERFORMANCE BY PUPILS OF PEMBROKE SCHOOL.

Pupils of Pembroke School, Dublin, at the Abbey Theatre, last night, presented a three-act "geographical fantasy," "The Winds," by Kitty Barne, the cast numbering about fifty. There was a large audience. The play was produced by Miss U. White, while Mrs. Burke Roberts trained the performers in elocution. Miss M. Johnson arranged the dances and Miss S. Rock was responsible for the songs and accompaniments. Orchestral music was provided by the Misses B. Costello, Shreider and Jephson, and choruses were given by the St. Vincent's Girls' Choir, conducted by Mr. M. H. Roe.

THE ITALIAN AIRMEN'S ROUTE.

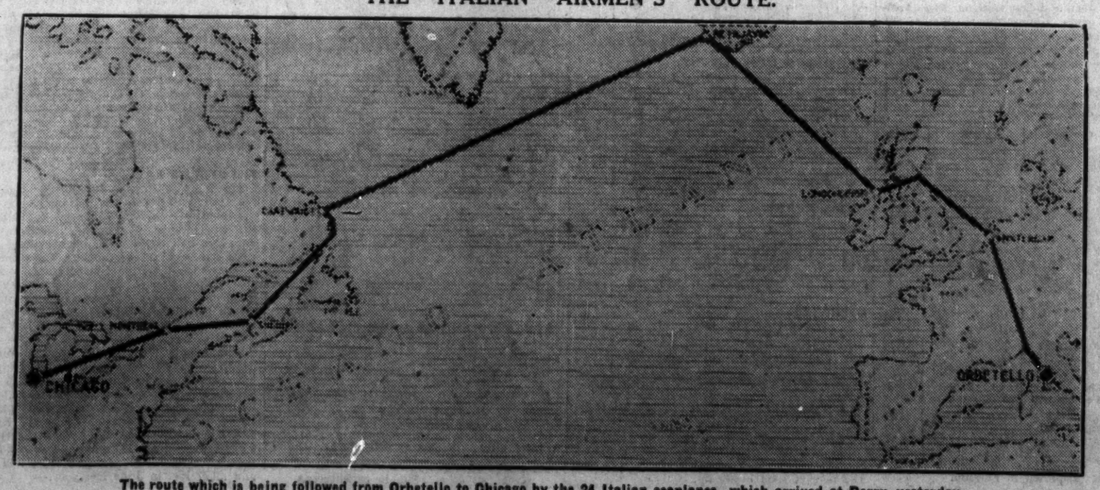

The route which is being followed from Orbetello to Chicago by the 24 Italian seaplanes, which arrived at Derry yesterday.

ON THE WIRELESS

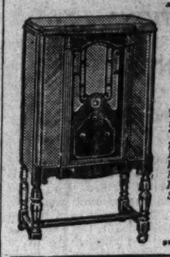

LISTEN TO No. 1 ARMY BAND
From 9.45 to 10.45 TO-NIGHT
PHILCO
BALANCED-UNIT RADIO
reproduces shades of intonation and all sound with an unrivalled clarity.
The Model illustrated is the "LOWBOY" price 27 guineas. It is a 5-valve Balanced Superhet. Other 5-valve Balanced Philco Sets at 21 guineas.
Sole Concessionaire for Irish Free State
CHAS. F. HUET, 7 Bachelor's Walk, Dublin

Daily Programme Review.

(CONDUCTED BY OBBLIGATO.)

DUBLIN: Station Orchestra and T. W. Hall (baritone), Verdi and Puccini Music, **7.30.**

BELFAST AND LONDON REGIONAL: Pot-Pourri of Viennese Oprettas from Vienna, **8.**

B.B.C. NATIONAL: Percival Mackey's Band, **8.**

REGIONAL: "Chinese Moon Party," **9.45.**

HEILSBERG: Operetta, "Arabian Nights" (J. Strauss), **8.5.**

RADIO PARIS: "Isoline," Fairy Opera (Messager), **8.**

STRAZBOURG, EIFFEL TOWER AND ALL ITALIAN STATIONS: "Damnation of Faust" (Berlioz), **8.45.**

WHAT is evidently to be a first class production of Berlioz opera, "The Damnation of Faust," will take place in the Casino Opera Theatre at Vichy. It will be the climax of a splendidly ambitious musical season at that enterprising health and pleasure resort. The Strazbourg Station, which has been broadcasting the best of each day's music at Vichy, will broadcast the performance of "The Damnation of Faust," and will pass the relay on to several other European broadcasting stations.

As the opera will occupy the greater part of the best broadcasting hours tonight the foreign programmes do not present as much variety as usual. Radio Paris promises an attractive opera by Messager, and Heilsberg is broadcasting a Strauss operetta. Otherwise Continental stations may be ignored without fear of missing items of value.

It is true that Vienna has arranged a concert of an exceptionally attractive kind. Fortunately, however, this concert may be heard from stations nearer home. By arrangement with the Austrian broadcasting authority, the B.B.C. is taking a relay and will broadcast the concert in its London Regional programme, which at that time (8 o'clock) will be further relayed to Belfast. The concert will present a pot-pourri of Viennese operetta music, and the performers will include a symphony orchestra, the chorus of the Vienna Volksoper (National Opera) and distinguished soloists. It is a pity that we are not to get this concert from our favourite station, the North Regional.

In Philco's sponsored programme from the Dublin Station at 9.45 listeners are to hear not only the Free State Army Band, as usual on Mondays, but also Morton Downey, who, when he broadcast for the B.B.C. last week, was described as "The Famous American Radio Star."

TO-DAY'S PROGRAMMES.

ATHLONE AND CORK—413 Metres.
1.30-2.30—Time, Stock Exchange List, Weather and Gramaphone. 6.0—Children's Hour. "The Rivals of St. Bride's" (M. Laverty), T. Guibbeil (Sgeal), Rence Flynn (Songs). 6.45—News. 7.0—Gaedhlig. 7.15—Talk on Poultry—Miss Hanratty. 7.30—Time. 7.30—Station Orchestra. 8.0—T. W. Hall (Baritone)—Puccini Songs. 8.10—Station Orchestra—Verdi Nbs. 8.30—T. W. Hall (Baritone)—Verdi Songs. 8.40—Rhona Clark (Piano)—Prelude and Fugue in A Flat (Bach), Sonata in E, Op. 109 (Beethoven). 9.0—Station Orchestra—Folk Music. 9.10—Erni Ritter (Soprano)—Folk Songs. 9.25—Palmerston Pipe Band. 9.45—Sponsored Programme (Philco). 10.45—News, Weather, and close down.

BELFAST—242.3 Metres (1,238 Kc.) (1 Kw.).
10.15—The Daily Service. 10.30-11.0—Daventry National Programme. 12.0—Daventry National Programme. 1.45—A Recital of Gramaphone Records. 3.0—Daventry National Programme. 3.45—Light Music. The Radio Quartet. Adelaide McConnell (Mezzo-Soprano). 4.45—Dance Music. The Plaza Band directed by Lionel Millard, relayed from the Plaza. 5.15—The Children's Hour. 5.55—Agricultural Market Prices for Northern Ireland. 6.0—"The First News": Weather Forecast, First General News Bulletin and Bulletin for Farmers, followed by Regional News. 6.30—Daventry National Programme. 8.0—Pot-Pourri of Viennese Operettas. (London Regional Programme.) 9.0—"The Second News": Weather Forecast, Second General News Bulletin. 9.20—Daventry National Programme. 9.40—An Orchestral Concert. The Belfast Wireless Orchestra. Conductor—E. Godfrey Brown. John Watkins (Baritone), Harry Dyson (Flute). 11.0—Weather Forecast for Northern Ireland. 11.2-12.0—Daventry National Programme.

NATIONAL—1,554.4 Metres (193 Kc.) (30 Kw.).
10.15—The Daily Service. Time Signal, Greenwich, at 10.30. 10.30—Weather Forecast for Farmers and Shipping. 10.45-11.0—"The International Housewife." Miss Lilian Day: "France." 12.0—Harold Ramsay at the organ of The Granada, Tooting. 12.45—The Western Studio Orchestra. Leader—Frank Thomas. Relayed from the National Museum of Wales. (West Regional Programme.) Time Signal, Greenwich, at 1.0. 1.45—A Recital of Gramaphone Records. An Orchestral Concert—Waltzes Old and New. 3.0—Eugene Pini and his Tango Orchestra. 3.45—The Northern Studio Orchestra, directed by John Bridge. Millicent Webster (Pianoforte). Time Signal at 4.45. 4.45—Tunes We All Know—II. A Recital of Gramaphone Records, presented by Christopher Stone. 5.15—The Children's Hour. Piano Solos by Cecil Dixon. 6.0—"The First News": Time Signal, Greenwich, Weather Forecast, First General News Bulletin and Bulletin for Farmers. 6.25—Interlude. 6.30—The Northern Studio Orchestra. Frank Brecknell (Tenor). (North Regional Programme.) 7.30—Colin Wark presents Troise and The Mandoliers, with Phyllis Evens (Soprano). 8.0—Percival Mackey's Band. 8.45—The Master Singers, including the Four Maestros, conducted by David Evans. 9.0—"The Second News." Time Signal, Greenwich. Weather Forecast. Second General News Bulletin. 9.20—Major Elliot meets the Farmers. 9.40—An Orchestral Concert. The B.B.C. Orchestra (Section C), led by Marie Wilson. Conducted by Joseph Lewis. Enid Cruickshank (Contralto). 10.40—"The Moon," by Florence Ashton, and "Harvest," by Jane Lucas, read by Ian Sinclair Phail. 10.45 12.0—Dance Music. Harry Roy and his Band, relayed from the Cafe Anglais. (Shipping Forecast at 11.0.) Time Signal, Greenwich, at 11.30.

NORTH REGIONAL—480 Metres (625 Kc.) (50 Kw.).
10.15—The Daily Service. Time Signal, Greenwich, at 10.30. 10.30-11.0—Daventry National Programme. 12.0—Newcastle Programme. Time Signal, Greenwich, at 1.0. 1.0—A Recital of Gramaphone Records. Night Operatic Programme. (London Regional Programme.) 2.0—The Midland Studio Orchestra, directed by Frank Cantell. 3.0—Daventry National Programme. 3.45—The Northern Studio Orchestra. Millicent Webster (Pianoforte). 4.45—Daventry National Programme. 5.15—The Children's Hour. 6.0—"The First News." Time Signal, Greenwich. Weather Forecast, First General News Bulletin and Bulletin for Farmers, followed by Regional Announcements. 6.30—The Northern Studio Orchestra, directed by John Bridge. Frank Brecknell (tenor). 7.30—Daventry National Programme. 8.0—"Both Sides of the Picture": Mr. R. B. Graham, "Mountaineering in the Lake District." (from Sheffield). 8.20—A Relay from the Coliseum, Douglas, Isle of Man. 9.10—The Northern Studio Orchestra: Waltzes and Marches. 9.45—"Chinese Moon Party" (London Regional Programme). 10.15—"The Second News": Weather Forecast, Second General News Bulletin. 10.30-12.0—Dance Music: Harry Roy and his Band, relayed from the Cafe Anglais (London Regional Programme).

SCOTTISH REGIONAL—376.4 Metres (797 Kc.)
10.15—The Daily Service. 10.30-11.0—Daventry National Programme. 12.0—Newcastle Programme. 1.0—A Recital of Gramaphone Records, Light Operatic Programme (London Regional Programme). 2.0—The Midland Studio Orchestra, directed by Frank Cantell (Midland Regional Programme). 3.0—Daventry National Programme. 5.15—The Children's Hour. 5.50—Birthdays (from Glasgow). 6.0—"The First News": Weather Forecast, First General News Bulletin, followed by Scottish announcements from Edinburgh. 6.30—Daventry National Programme. 8.0—"Third Time Lucky," a Radioptimistic Revue. 8.45—A Talk to Scottish Farmers: Mr. William Bruce, "The Pig Marketing Scheme." 9.0—A Recital of Gramaphone Records by Christopher Stone (London Regional Programme). 9.45—"Chinese Moon Party." 10.15—"The Second News": Weather Forecast, Second General News Bulletin. 10.30—Dance Music: Harry Roy and his Band, relayed from the Cafe Anglais (London Regional Programme).

ON THE CONTINENT.

BERLIN (Deutschlandsender) — 1,635 Metres (60 Kw.).
5.25—Quartet in C Minor, Op. 50, for Violin, Piano, Viola and 'Cello (Theador Blumer). 6.5—Old Chamber Music for Flute, Harp and Soprano. 8.5—Request Concert, with Gramaphone interludes of popular music. 11.0—Concert from Leipzig.

BUDAPEST—550.5 Metres (18.5 Kw.).
Also relayed on 240 m. from 7.50—Close down. 5.30—Budavest Concert Orchestra. 7.50—Song Recital. 10.20 (approx.)—Cigany Band.

HEILSBERG—276.5 Metres (60 Kw.).
4.0—Police Band

THE SOMME ANNIVERSARY.

MEN OF ULSTER DIVISION.

BELFAST HONOURS THEIR MEMORY.

FROM OUR CORRESPONDENT.

BELFAST, Saturday.

SEVERAL thousand people assembled in the Garden of Remembrance at the City Hall, Belfast, to-day—the seventeenth anniversary—to pay a tribute to the men of the Ulster Division who fought in the Battle of the Somme, in which many of them made the supreme sacrifice.

Before the Service at the Cenotaph the Belfast Corporation met and passed a resolution recording "feelings of gratitude to the men of the Ulster Division who, by their glorious conduct on the 1st July, 1916, made an imperishable name for themselves and the province to which they belonged."

In moving the resolution, the Lord Mayor (Sir Crawford McCullagh) said: "We are all proud to be associated with this act of homage to the memory of those who gave their all that we might live. Our sympathy is with the many whose loved ones did not return from the battlefield, and, in cherishing the memory of those that are gone, they may be comforted in remembering how nobly they died, and that their sacrifice was not in vain."

Sir William Turner seconded the resolution, which was adopted in silence, the members standing.

CHANGE IN CEREMONY.

The Lord Mayor later intimated that there was a slight change in the ceremony outside this year. Hitherto the ceremony lasted, perhaps, half an hour, and if the day was wet, it was represented by some that that was, perhaps, too long. He had received so many communications on that point that he summoned all the associations which in former years had placed wreaths at the Service to a conference, where the matter was fully discussed, and they decided that the laying of the wreaths, in the first instance, should be confined to the official parties, that was—The Governor, the citizens, the Navy, Army, Air Force, Ulster Division, and the Order of St. John of Jerusalem and the British Red Cross Society (whose representatives served at the front), and this year, as was very appropriate, Captain Tovey would lay a wreath on behalf of the officers and men of H.M.S. Rodney. It should be understood that no one would be excluded; for after the Service and official ceremony, other wreaths would be laid at various intervals up till 9 p.m.

Councillor Cunningham expressed regret that on such a solemn commemorative occasion there was not a larger attendance of members of the Corporation.

The Lord Mayor and members of the Corporation then proceeded to the Garden of Remembrance.

SERVICES REPRESENTED.

Prominent in the procession were the representative of the Governor of Northern Ireland, Lieutenant C. A. Rives Shillington, R.N.V.R.; His Majesty's Lieutenant, the Right Hon. Sir Thomas Dixon, Bart.; the Moderator of the General Assembly (represented by the Very Rev. Thomas Haslett, M.A., D.D.), the Bishop of Down and Connor and Dromore (the Right Rev. C. T. P. Grierson, D.D.), and the President of the Methodist Church in Ireland (represented by the Rev. F. E. Harte, M.A.).

The representatives of His Majesty's Forces were:—The Royal Navy—Captain J. G. Tovey, D.S.O.; Lieutenant-Commander A. H. S. Casswell, D.S.C., R.N.; Sub-Lieutenant D. J. Tees, R.N.V.R. The Army—The General Officer Commanding Northern Ireland District (Major-General E. S. Girdwood, C.B., C.M.G.). The Royal Air Force—Wing-Commander L. T. N. Gould, M.C.; Pilot-Officer J. L. C. Newton, Pilot-Officer M. J. C. Stanley. The Royal Ulster Constabulary—The Deputy Inspector-General and Commissioner of Police (Mr. F. A. Britten, O.B.E.).

A guard of honour furnished by the 1st Battalion the Border Regiment was mounted near the Cenotaph, and during the procession the band of the regiment, conducted by Bandmaster W. Geary, A.R.C.M., played the Londonderry Air.

While wreaths were being placed on the Cenotaph the regimental band played Chopin's Funeral March, and when all was over the Reveillé was sounded by the military buglers.

In the evening the Belfast branch of the British Legion marched to the Cenotaph and placed a wreath in memory of their fallen comrades.

IN ENNISKILLEN.

The anniversary of the Battle of the Somme was commemorated in Enniskillen by the laying of a wreath on the Ulster War memorial by the Ex-Soldiers' Orange Lodge. Special Services were held in the Presbyterian church yesterday.

DERRY CEREMONIES.

MEMORY OF SIEGE HEROES HONOURED.

FROM OUR CORRESPONDENT.

DERRY, Sunday.

A mural tablet in commemoration of the Siege of Derry—heroes—Colonel Henry Baker and Captain Michael Browning—was unveiled at the Cathedral here last night by Senator D. E. B. McConchell, M.B.E., LL.D., Mayor of Derry, in the presence of a large congregation gathered to commemorate the fallen at the Battle of the Somme. The tablet was dedicated by the Bishop of Derry.

The Somme Anniversary Service is held by the Tenth Inniskillings' Old Comrades' Association, and before it the ex-Service men paraded to the Diamond, where Colonel F. S. N. MacRory laid a beautiful wreath on the city War Memorial, while a band played "Abide with me." A minute's silence was observed, and the "Last Post" and "Reveille" were sounded by buglers.

The parade afterwards marched to the Cathedral, where the Dean of Belfast (Very Rev. W. S. Kerr) preached. He said that the Ulster men who had fought at the Somme had inherited the proud traditions of the fine race of men who had sacrificed their lives for their faith at the Siege of Derry. He appealed for a perpetuation of the spirit of comradeship which was so prominent during the war.

The Mayor was accompanied by the Mayoress and Misses McCorkell. The City High Sheriff (Sir Basil McFarland, Bart.) and Lady McFarland were also present.

For the first time several new additions to the ornamentation of the cathedral were in position, including eight volumes containing the names of 49,000 Irishmen who fell in the Great War, presented by Sir John Arnott and the proprietors of the *Irish Times*, in a beautiful oak case. Other additions were a brass tablet giving a record of the laying up of the Colours of the battalion, and giving a short account of their services, and a stone mount for the War Memorial tablet.

LARGE BEQUESTS TO BOY SCOUTS.

IRISH LOYALISTS IN BANKER'S WILL.

Mr. Thomas Henderson Whitehead, of Woodlands House, Hambledon, Godalming, who died on May 15th last, leaving £75,710 10s. 7d. gross estate, with net personalty £74,620, has left, among other bequests, £5,000 to the Salvation Army, to be used solely for the emigration of British subjects to the Dominions; £2,000 each to Lord and Lady Baden-Powell, £1,000 to the British and Foreign Bible Society, and £100 and all his underclothing, blankets, sheets, etc., to the Southern Irish Loyalist Relief Association, for the loyal Irish in the South of Ireland.

Subject to other personal bequests, the residue of the estate is left to the Boy Scout Association, with the wish that the Association will apply £5,000 for general training as Lord Baden-Powell may advise, and the balance for emigration of young Britons to the Dominions.

PREVENTION OF CRUELTY TO ANIMALS.

At the weekly meeting of the Dublin Society for Prevention of Cruelty to Animals, held at 29 South Frederick street, Mr. F. O. Lyons presided. Also present:—Miss Hillas, Mr. Hopkins, Mrs. Shewell, Miss Tuckey. Two convictions were reported. Subscriptions received:—Derralossary Parish, 5s.; Mrs. O'Callaghan, 10s.

WICKLOW BOY SCOUTS.

A JAMBOREE FETE.

GETTING READY FOR BUDAPEST.

A JAMBOREE Fête, under the auspices of the County Wicklow Boy Scouts' Association, was held last Saturday afternoon in the grounds of Kilruddery, Bray, the Irish residence of the Earl of Meath. It was a glorious afternoon, and the grounds, with their exquisite terraces, gardens and ponds, looked perfect in a blaze of sunshine. On the lawns and through the grounds were stalls, tents and side-shows, providing a full round of amusement, and it was gratifying to see such a fine crowd patronising the fête, the object of which was to raise funds to help defray the expenses of the group of County Wicklow Boy Scouts who are to attend the Boys' Scouts World Jamboree at Budapest next month.

The opening ceremony was performed by the Earl of Meath, President of the Association, with whom were Lord HolmPatrick, Commissioner for Leinster; Mr. Hugh D. Pack Beresford, Assistant Rover Commissioner, Irish Free State; Mr. W. Carte, Assistant Commissioner for Training; Mr. G. S. Childs, District Commissioner for County Wicklow; Commander Baker, District Commissioner, Sea Scouts, Port of Dublin; Mr. J. Coates, Hon. Director, Jamboree Fête; Colonel the Hon. Claude Brabazon, Scout Master F. F. Elvery, and Dr. Wentworth Taylor.

The Countess of Meath and the Hon. Mrs. Brabazon were also present.

CHIEF SCOUT'S MESSAGE.

The Earl of Meath, declaring the *fête* open, expressed the pleasure which it gave him to know that his own county was to be represented at the coming wonderful gathering of the youth of the whole world at Budapest. He read a letter, which had been received by District Commissioner Childs from Lord Baden Powell of Gilwell, Chief Scout, expressing his pleasure that the well-known Wicklow Association was to be represented at the jamboree in Hungary. But for a long-standing engagement to visit the scouts of Hereford he would have been delighted to have been at Kilruddery.

Lord Powerscourt also wrote, regretting that, owing to illness, he could not be with them.

Commissioner Childs, in a short speech, explained the meaning of the word "jamboree." He wanted the boys of Wicklow to remember that when in Hungary they would be representing their country, not merely as Boy Scouts, but as ambassadors of the Irish Free State. It would depend on their conduct and bearing in this gathering of the world's youth whether the name of their country would be enhanced.

Mr. J. Coates, Director of the *Fête*, outlined the arrangements for the jamboree, and said that they hoped that County Wicklow would be represented by 20 scouts at this.

The Gold Thanks Badge and letter from the Chief Scout was presented to Mr. George Lane for his services to the Association.

An interesting programme was carried out during the evening. It included displays by the scouts of their various activities and a physical culture display by the Boys of the Presentation College, Bray. The Irish dancing competition proved a great attraction, and half-hour concerts in the Music Room of the mansion, with Mrs. Harding's orchestra providing musical selections, also proved popular.

COMPETITIONS.

The results of the competitions were as follow:—

Best Scouting Display—1st and West Challenge Cup, 1st Greystones Group (Lord Powerscourt's Own); 2nd, 1st Bray Sea Scout Troop.

Irish Dancing—Juniors (under 12)—Double Jig: 1, Tommy Shortt; 2, Nellie Langrell. Hornpipe—1, Betty Shortt. Seniors—Reel and Slip Jig: 1, Peggy Corr. Hornpipe and Blackbird—1, Maisie Hackett. Three-hand Reel—1, Betty Langrell, Eileen Troy, and Betty Shortt.

Prizes were presented to the winning competitors by the Countess of Meath. The adjudicators were Miss G. Dodd and Mr. J. Browne.

Sports:—100 yards, Wolf Cubs—1, Cub R. Dawson; 2, Cub D. McCarthy. 100 yards, Scouts (under 16)—1, E. Parr; 2, — Dankers. 100 yards, Rovers—1, N. T. Marchant; 2 P. T. Ellis. Articles of War Relay—Cubs T. Healy, B. Short, F. Rounds, N. Wall, 16th Dublin Pack. Boat Race—1, Scouts v Dankers, H. Dankers, — Ritchie, and S. Hendelman. Hurdles—1, P. T. Ellis; 2, W. G. Taylor. Chariot Race—1, Wallace and Pounds; 2, Kemp and Short.

County Wickolw Wolf Cub Banner Competition result:—1, 1st Greystones Pack, 50½ marks; 2, 1st Bray Pack, 49½ marks.

DUBLIN TECHNICAL SCHOOLS.

PHYSICAL TRAINING DISPLAY.

An excellent display in physical training exercises and drill, and also boxing and dancing, was given by students of the Day School of Commerce of the Rathmines Technical Institute and other schools in the Town Hall, Rathmines, under the aegis of the City of Dublin Vocational Education Committee last Saturday. It was the first time that inter-school competitions had been included in the programme, and, consequently, much interest was aroused.

Mr. G. J. T. Clampett, barrister, who is Principal of the Rathmines School, presided, and Mrs. Clampett distributed the prizes. Miss Richards, of the Ling Institute, and Mr. G. Galan acted as judges. Miss Dorothy Strain, instructress, Rathmines School, superintended the girls. Mr. John Flood, instructor, was in charge of the boys, and, with Sergeant-Major Duggan, brought teams of competitors from the Kevin street, Bolton street, and Parnell square schools.

THE AWARDS.

The following awards were made in the competitions:—

Gold medal (boys). Vaulting horse and parallel bars (open)—J. B. Butterly, Kevin street Schools (Mr. Flood's pupil).

Gld medal (girls). Free exercises and drill-down—Nancy Nolan, Rathmines.

Class competition (girls). Free work, silver badges—Awarded to Class R.S., Rathmines.

Boxing. One minute rounds—Silver medal, for the best knowledge, skill and science—James Walsh.

Skipping (inter-class)—The prize was divided between Nancy Nolan and Gabrielle Harris. Miss Nolan was given the medal which had been made for the first prize, and the chairman said that an exactly similar one would be struck for Miss Harris.

Jumping (girls). Silver medal—Kitty Whelan.

Games (inter-class)—Class F won, and each member was presented with a box of Irish chocolates.

IRISH FREE STATE BUTTER AND EGGS.

The following is issued under arrangement with His Majesty's Commissioners of Customs and Excise by the Liverpool Provision Trade Association, Ltd.

These prices will form the basis of assessment of duty on all butter and eggs imported from the Irish Free State into the ports of Liverpool, Bristol, Cardiff, Fishguard, Holyhead, Preston, Douglas (I.O.M.), and all ports of Northern Ireland as from 3rd July:—

BUTTER—Factory, per cwt. (variable), 70s., fair average; creamery, salted, in 56lb. pyramid boxes, per cwt., 77s., add to this price for 56lb. boxes, unsalted 3s. per cwt., 28lb. boxes salted 2s., unsalted 5s. per cwt., 112lb. casks salted 2s., unsalted 5s. per cwt., 56lb. kegs salted 3s., unsalted 6s. per cwt., 1lb. rolls or bricks salted 6s., unsalted 9s. per cwt.

EGGS—17lb., extra selected, per long hundred, fresh 9s. 6d., extra selected 9s. 3d., selected 8s. 9d., medium 7s. 8d., pullet 7s., trade 6s. 6d., and duck eggs 7s. 6d.

From these prices falls to be deducted, in respect of port importation charges and selling commission, an allowance of 5 per cent.

NORTHERN AIR DISPLAY.

EVEREST FLIER'S AEROBATICS.

FROM OUR CORRESPONDENT.

BELFAST, Saturday.

THE Marquis of Clydesdale (the "Boxing Marquis"), who took part in the recent flight over Mount Everest, gave an "aerobatic" display at the first Ulster civil aviation meeting at Aldergrove, Co. Antrim, to-day. Captain T. Neville Stack, A.F.C., was to have given the display, but unsuitable weather in England prevented his crossing to Northern Ireland. The Marquis of Clydesdale took his place, and thrilled the spectators by a number of daring feats, which included a series of loops and half-loops.

The utility of owner-driven aeroplanes was strikingly demonstrated in a display in which Lady Bailey, Lord Halsbury, Miss Susan Slade and Mr. E. W. Percival took part, in addition to the Marquis of Clydesdale. The central figure behind the display was Mrs. Arthur Cleaver, a pioneer in civil aviation.

The demonstration was witnessed by several thousand people, among those who attended being the Northern Ireland Minister of Commerce (the Right Hon. J. Milne Barbour, D.L.), the Chairman of the Belfast Harbour Board (Mr. R. E. Herdman, D.L.) and Lord Justice Andrews.

There was a display of balloon bursting, a spectacular parachute jump by Mr. J. Gilmore, and an exhibition of R. A. F. training by No. 502 Ulster Squadron, in both day and night bombing aeroplanes, flying in formation.

PARADE IN CASHEL.

MR. BLYTHE ADDRESSES ARMY COMRADES.

The Cashel Divisional Area of the Army Comrades' Association held a parade yesterday, and addresses were given by Mr. E. Blythe and Commandant E. Cronin, General Secretary.

Over two hundred men participated, and the majority wore the organisation's blue shirt uniform. There was also present a large attendance of the general public.

Mr. Blythe, who was given a great ovation, in an address at the City Hall said that they had seen a process of demoralisation going on in the country. A Government was in power which had failed to discharge the primary duty of a Government—to ensure that the rights of the citizen would be respected both as regards individual liberty and as regards property. An organisation which challenged the State in the beginning and did its utmost to break it had been allowed to carry on freely—to recruit, to train, to arm, and, perhaps, was encouraged to do so in order to make a future attack upon the rights, liberties and interests of the people.

"The A.C.A. was formed," said Mr. Blythe, "to secure that challenges like this will be met and defeated. Last autumn we were faced with a conspiracy aimed at preventing the citizens from exercising their rights freely and openly. If that campaign had not been met, then the last election would have been a complete farce. That campaign was met by the Army Comrades, and free speech was secured. The Army Comrades' Association is a vigorous, national organisation, which will serve the people in a much wider way than simply securing the preservation of free speech or maintaining order at public meetings. It is the successor of the great national organisations which in the past encouraged and raised up the people and brought about the establishment of national freedom. It is the successor of the Gaelic League, of the Volunteers, and of the pre-Truce and pre-Treaty Sinn Fein."

The time would come, he added, when the present generation would see the country under one flag from sea to sea—free, prosperous, strong, proud and great.

Commandant Cronin said that they hoped to have the people organised to such an extent that it would be impossible for the gun-bully and the assassin to wreak vengeance on defenceless people.

"Whatever methods are required to put a stop to it we will use them if necessary to make it impossible for those people to reduce this country to the condition which it was reduced to in 1922 and 1923," he said. "We can achieve that most desirable state of things if the decent people rally to our standard and join our ranks."

TERRIER SHOW IN DUBLIN.

IRISH, CAIRNS AND SEALYHAMS.

There was a good display in the Rotunda Gardens, Dublin, on Saturday last, when the Irish Terrier and Cairn Terrier Associations held their first annual Show. Some of the leading kennels in the Free State and in Northern Ireland were represented amongst the entries, and competition was keen. Awards:—

IRISH TERRIERS.

Puppy Dog—1, Mr. James R. Jackson's Culbahn-Cuchulin; 2, Mrs. E. C. Featherstone's Danny Lad.

Maiden Dog—1, Mr. J. J. Fitzpatrick's Connemara Dan; 2, Danny Lad.

Novice Dog—1, Culbahn-Cuchullin; 2, Mr. P. J. Corbett's Hillside Ruler; 3, Mr. Wm. J. Gardiner's Mourne Jock.

Graduate Dog—1, Culbahn-Cuchullin; 2, Hillside Ruler; 3, Mr. T. Maher's Tipperary Abu.

Limit Dog—1, Culbahn-Cuchullin; 2, Hillside Ruler; 3, Tipperary Abu.

Open Dog—1, Mr. R. Grant's Slemish Satisfaction; 2, Culbahn-Cuchullin; 3, Hillside Ruler.

Puppy Bitch—1, Mr. A. R. Jackson's Culbahn-Cuthona; 2, Mr. James Delaney's Suncroft Belle; 3, Mr. P. J. Corbett's Hillside Flower.

Maiden Bitch—1, Culbahn-Cuthona; 2, Captain R. A. V. Hamilton's Hibernia of Hollybrook; 3, Mr. James Delaney's Suncroft Noodles.

Novice Bitch—1, Culbahn-Cuthona; 2, Mr. W. H. Darker's Botanic Peg; 3, Mr. J. McLaughlin's News Lassie.

Graduate Bitch—1, Mr. John McMahon's Rose of Calpe; 2, Culbahn-Cuthona; 3, Botanic Peg.

Limit Bitch—1, Mrs. K. B. Doetzell's Free State of Ivanhoe; 2, Rose of Calpe; 3, Culbahn-Cuthona.

Open Bitch—1, Free State of Ivanhoe; 2, Rose of Calpe; 3, Culbahn-Cuthona.

CAIRN TERRIERS.

Puppy Dog—1, Annesboro' Cup and Hazelbrook Cup, Mrs. J. Pearson's Corran; 2, Miss D. Kirk's Finn of Beal Firsk.

Novice Dog—1, Corran; 2, Mrs. H. M. Little's Gallant Dhu.

Graduate Dog—1, Mrs. S. M. Fagan's Fanham's Jerome; 2, Mr. T. P. Lenihan's Shinnel Spokesman; 3, Mrs. L. Hammond's Ogha de Kyle of Dartrath.

Limit Dog—1, Fanham's Jerome; 2, Shinnel Spokesman; 3, Ogha de Kyle of Dartrath.

Open Dog—1, Fanham's Jerome; 2, Shinnel Spokesman; 3, Ogha de Kyle of Dartrath.

Puppy Bitch—1, Miss D. Kirk's Anne of Bealfeirste; 2, Mrs. S. M. Fagan's Grainne.

Novice Bitch—1, Mr. James J. Tighe's Fanham's Jessie; 2, Anne of Bealfeirst; 3, Mrs. Mabel Savell-Hicks's Argosy Lady Battie.

Graduate Bitch—1, Mr. T. P. Lenihan's Lassie of Mercryd; 2, Miss D. Kirk's Sally of Corlig; 3, Mrs. L. Hammond's Fanham's Poppy.

Limit Bitch—1, Lassie of Mercryd; 2, Miss D. Kirk's Sally of Corlig; 3, Misses S. R. Kirkpatrick and S. N. Frost's Grizel of Hazelbrook.

Open Bitch—1 and Green Star, also Tosh Cup, Countess Cup and Dorchgour Cup—Misses S. R. Kirkpatrick and S. N. Frost's Zinnia of Hazelbrook; 2, Sally of Corlig; 3, Mrs. L. Hammond's Poppy.

SEALYHAM TERRIERS.

Novice Dog or Bitch—1, Miss S. Ashlin's Tricky Davis; 2, Mrs. Y. Whitfield's Modreeny Neli; 3, Mrs. F. Jermyn's Modreeny Golden Cloud.

Graduate Dog or Bitch—1, Mrs. A. H. Mackey Smith's Aristocrat; 2, Tricky Davis; 3, Dr. Lionel Wigoder-Magee's Freshfield Fellow.

Limit Dog or Bitch—1 and Green Star, Mr. T. C. Begley's Boozer's Pride; 2, Mrs. May Maguire's St. Margaret's Medler; 3, Aristocrat.

Open Dog or Bitch—1, Boozer's Pride; 2, St. Margaret's Medler; 3, Aristocrat.

Green Star Award—Winner, Mr. T. G. Begley's Boozer's Pride; reserve Green Star—Mrs. May Maguire's St. Margaret's Medler.

ROYAL MARINE HOTEL DANCE.

There was a large attendance at the dance which was held last Saturday evening under the direction of Miss Ethna Lawrence and Miss Dorothy Shea, at the Royal Marine Hotel, Dun Laoghaire. Mr. George Hornsby's "Gresham Four" supplied the music.

Among those present were:—

Dr. and Mrs. Magenis, Major Lane, Miss Dunn, Miss Gamble, Miss Thompson, Mr. W. G. Thompson, Miss Wisdom, Miss D. McMahon, Mr. French-Davies, Mr. R. Kirwan, Miss D. Wyatt, Mr. N. Irwin, Mr. D. Irwin, Miss R. Irwin, Mr. T. McEnnery, Miss M. Grace, Mr. and Mrs. Copeland, Mr. McCarthy, Mr. Kavanagh, Miss Kavanagh, Miss McSweeney, Miss Nancy Porter, Mr. H. L. Van Kenlen, Miss M. Gardiner, Miss P. Coldwell, Mr. Hamilton, Miss McGrath, Mr. Bruton, Mr. T. Campbell, Miss A. McKay, Mr. H. A. Pollock, Mrs. Marjory Walker, Mr. and Mrs. Eckersley, Mr. Nuel Figgis, Mrs. Mooney, Mr. Marshall, Miss Clarke,

FROM THE LEGAL DIARY.

LAW NOTICES—Monday, July 3.

AN CHUIRT BHREITHEAMHNAIS LEACHTARACH.
(The Supreme Court.)

At 11 o'clock. For Hearing—Whelan v. the National City Bank, Ltd., and another (part heard); same v. same (part heard); in re Companies (Consolidation) Act and in re Morgan, Ltd.

AN CHUIRT ATHCHOMHAIRC CHOIRIULA.
(The Court of Criminal Appeal.)

The Court of Criminal Appeal will sit on Monday, 10th July, to hear the following applications for leave to appeal—Attorney-General v. Stephen Watters; same v. Richard Watters; same v. Michael Stringer; same v. Thomas Griffin; same v. John Nally; same v. Patrick J. McManus; same v. Denis O'Callaghan. For Summary Determination—Attorney-General v. Esther Lawless

AN CLARAITHOR DO'N PRIMH-BHREITHEAMH.
(The Registrar to the Chief Justice.)

Before Dr. Webb, Assistant-Registrar, at 11.30 o'clock—Price, minors; Cronin, minors; Carroll, minors; Wilson minors. At 2.30 o'clock—Snurin, minors.

Before Mr. Magahan, at 11 o'clock—Kennedy, minors; rch. ac., Kenny and Burke; do., T. J. Kelly; do., A. Clarke.

AN ARD-CHUIRT BHREITHEAMHNAIS.
(The High Court.)

In Court 5, at 11 o'clock—K. D. Kennedy, decd., Fennelly v. Nathan; W. Winston, decd., Patton v. Winston; National City Bank, Ltd., v. Rice; Gallagher v. Kent; T. W. Kelly, decd., Cleary v. Dillon; J. A. Fitzgerald, decd., Fitzpatrick v. M'Carthy; P. Young decd., Young v. Young. Petition—Co.'s Acts and Frank Gallagher, Ltd. Motion—Thomas Conlan, decd., Conlan v. Morgan. Summonses—Irish Life and General Assurance Co., Ltd. v. Boudren; Robert Barton, decd., Cullen v. Barton; Provincial Bank, Ltd., v. Connolly. For Tuesday, 4th July. Action—Geoghegan v. Treacy. For Wednesday, 5th July. Action—Northern Bank, Ltd., v. Henry. For Thursday, 6th July. For Judgment—Bank of Ireland v. Macaura.

Court 6, at 11 o'clock. To be Mentioned—A. Leeson, decd., Crawford v. Leeson; Morrison v. King; P. Mulligan, decd., Connolly v. Kilroy; J. Martin, decd., Martin v. Gavin; F. Brennan, decd., O'Connor v. Brennan; P. O'Connor decd., Denroche v. O'Connor—Co.'s Act and Whitereck Quarries, Limited; Vaughan v. Scott; P. Hunter, decd., Price v. Kealey. Motions—Hayden v. Hayden; Conroy v. Minister for Defence. Summonses—Ritchie v. Murray; S. L. Acts and Lonergan; Northern Banking Co., Ltd., v. Gallagher; S. L. Acts and Baker's settlement; O'Byrne v. Creagh. To fix Dates for Hearing. Motions—De Lacy Smyth v. Attorney-General; Co.'s Act, 1908, and Irish Industrial and Agricultural Fair Co., Ltd., 1883. Summonses—Unemployment Insurance Act, 1920, and Leix County Council; National Health Insurance Acts, 1911 and 1920 and same; Actions—Scanlan v. Corcoran (further consideration); McDonough v. M'Donough (same); M'Oscar v. M'Guinness (and motion for Judgment); M'Case v. M'Cabe; Binstead v. O'Donoghue. For Thursday, 4th July—C. W. Holmes, decd., Reomish v. Sweltzer. For Wednesday, 5th July.—Summons—Gore-Hickman v. Alliance Assurance Co. (part heard). For Thursday, 6th July—S. J. Richey, decd., Richey v. Richey. For Friday, 7th July (at conclusion of Bankruptcy List).—Petition—Co's Act, 1908, and Alex. Sloan and Co., Ltd., and Reduced.

TRIALS BY JURY.

In Court 1, at 11 o'clock.—Jury—Evans v. O'Sullivan (personal injuries). A large attendance of jurors is required this morning in Court 3, at 12 o'clock.

In Court 4, at 11 o'clock—Jury—Hunter and ors. v. Hunter (probate); M'Veigh v. O'Byrne (personal injuries). For Tuesday, 4th July.—Jury—Jackson (John) v. Keane (personal injuries); same (Patrick) v. same (personal injuries); O'Byrne v. Dublin Corporation (Lord Campbell's Act); Durney v. Dublin Corporation (trespass).

MAISTIR NA BARD-CHUIRTE.
(The Master of the High Court.)

Before the Master, at 11 o'clock.—Motions of Course.—Summonses—The Irish Life and General Assurance Co., Ltd., v. Burke; Glassman v. Baigel; Crowe, Wilson and Co., Ltd., v. O'Neill; Ammann v. T. J. Moran and Co., Ltd. On Notice—The Revenue Commissioners v. Cregan; same v. Reynolds.

OIFIG AN MHAISTIR-MHEASAIREACHTA.
(The Taxing Master's Office.)

Master Denning, at 11 o'clock—Thompson, Ltd., and Co's Acts, C. F. Ellis; Davis's Estate, James Robinson; same, G. C. Lett; same, V. F. Kirwan.

Master O'Hanlon, at 11 o'clock.—Exparte Taxations—Arrangement, W. V. Seddall; Thompson to Leix Co. Board of Health, Fetherstonhaugh and Carter; Goggin, decd., J. A. Dosle; Timlin v. Timlin, Rutledge and Corr; Sutherland v. Duthie, W. Kelly and Co.; Byrne v. Fogarty, Brown and M'Cann; Lynch v. M'Mahon, H. F. Chidley.

OIFIG AN SCRUDORA.
(The Examiner's Office.)

Mr. Healy (Room 113), at 11 o'clock—B. J. M'Eneaney, decd., M'Eneaney v. Laverty; Munster and Leinster Bank, Ltd., v. M'Glashan; same v. Bergin (1930/2425).

BANKRUPTCY.
Before the Registrar.

At 11 o'clock—Arraugt., pr. dts. and vch., J. R. Peart; Hogan, vch., ac., Hosier and Burland; Hogan, do., Thompson and Edwards; arraugt., ac. comp., V. Elyan; Wixted, settle condts. of sale, O'Donnell and Son.

IRISH LAND COMMISSION.
(Examiners' Chambers, at 93 Merrion square, W.)

Before Mr. Sullivan, at 11 o'clock—J. H. Furlong (S. 11285), discharge rulings. At 12 o'clock—D. P. Nelson (S. 1156), settle schedule.

Before Mr. Brett, at 11 o'clock—L. M. Bayley (S. 2034), discharge rulings. At 3 o'clock—The Rev. A. V. Carden, trustee for sale, etc. (S. 2996), settle schedule.

Before Mr. Grove White, at 11 o'clock—H. H. Fisher (S. 1750 and 2272), discharge rulings and settle schedule).

At 89 Merrion square, W.

Before Mr. Leet, at 3 o'clock—R. C. Donovan (S. 1429), vouch.

Before Mrs. Dawson, at 11 o'clock—T. McGrath (S. 6356), vouch.

Before Mr. Ryan, at 11 o'clock—Lord Ivehiquin. At 3 o'clock—A. Stubbs (S. 6656), vouch.

Before Mr. O'Byrne, at 11 o'clock—Hon. Mrs. N. French (S. 2071), discharge rulings.

Before Mr. Tyrrell, at 3 o'clock—E. M. F. Creagh (S. 1408), discharge rulings.

(At 24 Upper Merrion street.)

Before Mr. de Courcy, at 11 o'clock—M. Hussy (S. 5114), settle schedule.

CENTRAL CRIMINAL COURT.

This day, at 11 o'clock—A full attendance of jurors is requested. Absent jurors will be fined. Jurors can record their attendance between 10.30 o'clock a.m. and 11 o'clock a.m., by applying to the County Registrar in Court each morning.

AN CHUIRT BHREITHEAMHNAIS CHUARDA.
(Circuit Court of Justice.)

Before Judge Davitt, at the Law Courts, Chancery place. In Court No. 7, at 11 o'clock a.m. Ejectment—Stack v. Keogh (motion). Application for Summary Judgment—Green v. Flood. Applications under the Increase of Rents Acts—Bridget Sullivan (applct.), James Sherlock and anor. (respdt.); John Clarke, Harriet A. Harper, William Cullen, Elizabeth Whelan; Owen Fitzsimons, same respdt.; Arthur Bolger, same respdt.; Patrick Darbinson, same respdt.; Robert T. O'Reilly, Dr. C. Carroll; Ellen Tierney, same v. Farrelly; Charles Gunning, Catherine Kavanagh; Thomas Smyth, Margaret Hogan; Hogan v. Smyth (civil action); John McCormack (applct.), Francis Olin (respdt.).

Before Judge Shannon, in Court No. 8, at the Law Courts, Chancery place, at 11 o'clock. Motion—Gilchrist v. Lowe, 2965; Maguire v. National Bank; Vincent and ors. v. O'Mahony, 3234. Applications for Summary Judgment—Stanley v. Whelan; Byrne v. Pattison (equity). Ejectments—Cumminy v. Lawes, 994; Burke v. Acton. Civil Actions—McDonagh v. Dublin Omnibus Co., 2173; Buckley v. McBain, 2222; Stoneham v. Dolan, 2282; Smithfield Motor Co. v. Bourke, 2310.

AN CLARATHOIR CONTAE.
(The County Registrar.)

At 12.30 o'clock—Weldon v. Drummond (tax costs); Cullen v. Hughes, ditto; Woodrow v. Meiklon, ditto; Fox v. Harrison, ditto; Proby v. McEntyre, ditto.

CUIRT DUITHCHE PRIOMHCHATHARDHA.
(Metropolitan District Court.)

Civil List. Before Mr. Quaen, Morgan place, at 11 o'clock—Defended Civil Processes and Defended Ejectments adjourned from 27th June, 1933.

For Tuesday, 4th July, Morgan place. Before Mr. Little, at 10.30 o'clock—All Civil Processes (9) adjourned to this date, defended and undefended. At 11 o'clock—Civil Processes and Ejectments, defended and undefended, issued for this date.

For Friday, 7th July, in Court No. 1, Inns quay. Before Mr. Little, at 10.30 o'clock—All cases (12), defended and undefended, adjourned to this date.

THE ZOOLOGICAL GARDENS.

NEW ARRIVALS.

At the Royal Zoological Society's breakfast in the Phœnix Park last Saturday the President of the Council had great pleasure in announcing that many new animals had been added during the month of June. Two black leopards were sent by Mr. George Rocker, of Singapore; also two magnificent pythons and one very rare monitor lizard. Major Brennan, of Kenya, brought home a young leopard and a pair of Vulturine Guinea fowl. A very young kangaroo, which is still being bottle-fed, was the gift of Captain Devereux and the officers of the steamer Trelawny. South America sent two pairs of Coypu rats and Calcutta Rhesus monkeys. A gannet arrived from Lough Gill, Co. Sligo, and many other less important birds and animals had joined the inmates of the Gardens within the past few weeks.

After breakfast the guests set out to inspect the new collection. The only animals that showed any feeling whatsoever were the black panthers. They expressed very plainly that they wanted no introductions, and that they definitely did not like the "Zoo," or, for that matter, Ireland in general.

The pythons maintained an attitude of supreme indifference. They are magnificently marked. One of them has what appears to be a tilted nose, whether that is nature's handiwork or indicative of contempt is not yet certain. Some of the guests interrupted the baby elephant's toilet, which consisted of hard scrubbing with what appeared to be a small brick, whereupon it retired shyly and refused to let operations proceed.

THIS WEEK'S AUCTIONS OF FURNITURE AND FINE ARTS.

TUESDAY.

9-10 Bachelor's Walk (James Hill and Sons); 249 North Circular road (Garvey and Good); 5 St. James's terrace, Malahide (Arthur Jones and Son).

WEDNESDAY.

Cronroe House, Ashford (Jackson Stops and Joyce).

THURSDAY.

"Ellistrin," Roundstone, Co. Galway (Joyce, Mackie and Lougheed).

Brown Thomas' Sale

★ Special Offer
SMART TWEED COATS
A collection of manufacturer's Coat samples, consisting of Tweeds and newest Cloths, in plain tailored, also fancy styles. Usual price, 5½ and 6½ gns. Sale Price ..... 31/2 GNS.

★ Great Value in TENNIS FROCKS
Special offer of Spun Silk Tennis Frocks, with smart double breasted Bodice and Gored Skirt to give freedom of movement. Sizes 44, 46 and 48". Sale Price 9/11

Just now (like many other Dublin Stores) we are in the throes of our most intensive business period. At such times we believe it is well to stress the fact that—

NOTHING IS CHEAP UNLESS IT IS GOOD!

SPUN SILK BLOUSES
White Spun Silk Blouses, double breasted, with tailored Collar. Sleeveless style. Sale Price ... 5/11
With Sleeves ... " " " 8/11

HOSIERY VALUES
Special value in Ladies' Pure Silk, fully fashioned Stockings, all newest shades. Usual price, 6/11. Clearing at 3/11
Marvellous value in Ladies' Pure Silk Stockings, all best qualities. Limited quantity. Usual price, 15/11 to 10/11. Clearing at..... 5/-

DAINTY UNDERWEAR
Great offer in Ladies' Crepe de Chene Nightdresses. In Pink, White, Mauve, and Maize. Usual price, 49/11. Clearing less than Half-Price 18/11
Great Bargains in Ladies' Lock-knit Knickers, all colours. Usual price, 3/11. Clearing at 2/6
Clearing number of the famous Gossard Corsets. Usual price, 39/11. Sale Price, 21/- and 18/11

AFTERNOON APRONS
A wonderful selection of Maids' Afternoon Aprons, very dainty designs in Organdi and Muslin. Usual price, 4/6 and 5/6. Sale Price, 1/11 and 1/6

SILK BARGAINS
"Courtauld's" Printed San Toy Marocain in Black and Coloured Ground. 36/37. This famous material was made to sell at 3/11. Special Price 1/11½
Printed Rosemary Crepe, a Ferguson Fabric, in White and Pastel grounds, with small coloured designs. 36". Usual price, 2/11. Sale Price 1/11½
Printed Art Crepe de Chene. This season's designs offered in Navy, Black and Coloured Grounds. 36". Usual price, 3/11. Sale Price 2/11

NEW WOOLLENS
Real Irish Hand-loom Tweeds, correct

PUBLIC AMUSEMENTS.

OLYMPIA THEATRE.
6.45 ..... TWICE NIGHTLY ..... 9.
THE GREAT COMEDY REVUE.
"AT YOUR SERVICE,"
Featuring GEORGE MAYFIELD, The Great Talkie Comedian.
RUBY ROWE, Dublin's Favourite.
THE EMPIRE GIRLS.
Box Office, 11-4.30. 'Phone 23292.

ABBEY THEATRE.
TO-NIGHT (MONDAY) and FOLLOWING NIGHTS, at 8. MATINEE, SATURDAY, 2.30.
"AUTUMN FIRE,"
By T. C. MURRAY.
Booking at Theatre, 10.30 to 6.
Next Week: "THE NEW GOSSOON," by Geo. Shiels.

METROPOLE.
CONTINUOUS ..... 2.0 TO 11.0 P.M
CAROLE LOMBARD, in
"NO MORE ORCHIDS."
With Walter Connolly and Lyle Talbot.
Daily at 2.25, 4.55, 7.25 and 9.55 p.m.
Also "THE SPEED DEMON," with Wm. COLLIER, Jr., and JOAN MARSH.

VISIT
METROPOLE RESTAURANT,
DUBLIN.
FOUR COURSE LUNCH 2.6
LIGHT LUNCHEON 1/6
HIGH TEA 1/6
AFTERNOON TEA 1/-
ATTRACTIVE SEASONABLE DISHES TO-DAY.
ALL FLOORS FULLY LICENSED.

GRAFTON Continuous from 2 to 11.
Daily, 2.25, 4.45, 7.5, 9.25.
JESSIE MATTHEWS and FRED KERR, in
"THE MIDSHIPMAID."
A ROLLICKING STORY OF THE NAVY.

CORINTHIAN.
CONTINUOUS ..... 2.30 till 11.0 p.m.
EVALYN KNAPP, JAMES MURRAY, THELMA TODD, J. M. KERRIGAN, in
"AIR HOSTESS."
The Romance of a Sky Bride and a Cloud Dusting Daredevil.
Also GEORGE BARRAUD and BETTY AMANN, in "DAUGHTERS OF TO-DAY."

GRAND CENTRAL.
JOEL McCREA, LESLIE BANKS, and FAY WRAY, in
"HOUNDS OF ZAROFF."
Also "CLANCY OF THE MOUNTED," Ep. 5.

QUEEN'S. 3.15 to 11.
"THE CRUSADER."
With EVELYN BRENT, H.B. WARNER.
On the Stage: LORCAN BOURKE presents "MIXED UP," Revue, with Les Rollenoffs, etc.

THE SACKVILLE.
SALLY EILERS and JAMES DUNN in
"BAD GIRL."
Also "THE PROFESSIONAL GUEST."

DUBLIN HORSE SHOW
GRAND STAND SEATS ARE NOW BOOKABLE.
Apply THE DIRECTOR, Royal Dublin Society, Ballsbridge.

THEATRE ROYAL.
6.45 ..... TWICE NIGHTLY 9.0
CHARLIE EDDIE
MANNY & ROBERTS,
The Messenger Boys.
TEDDY CARLTON presents
TAPS AND TEMPO,
Introducing Herbert La Martine and Teddy Sherry, The Originators of Staircase Dancing, and their Six Dancing Lads.
TRACY AND VINETTE,
The Sap and the Swell Dame.
RAYMOND SMITH, Ventriloquist. VALMAR TRIO, The Sensation of the Age.
EDITH MIRRELSON, The Popular Dublin Contralto.
JANE AYR & EDDIE LESLIE,
In a Vaudeville Cocktail, with a Dash of Art Kildaire.
VINE, MORE & NEVARD,
Will Sing your Troubles Away.

PAVILION DUN LAOGHAIRE. 3.30 to 10.30.
TWO FINE FEATURES. BE IN TIME FOR BOTH.
SYDNEY HOWARD
At his best, with MARK DALY as his "Trainer," in
"UP FOR THE DERBY."
At 3.30, 6.25 and 9.20. Preceded at 5 and 8 by ADOLPHE MENJOU in "TWO WHITE ARMS."

CAPITOL.
DAILY, 2.30 to 11 o'clock; CONTINUOUS.
A Super Double-Feature Programme.
FREDRIC MARCH & CLAUDETTE COLBERT, in
"THE QUEEN WAS IN THE PARLOUR."
Only Noel Coward could write its Bitter-Sweet Ecstacy of Love!
Showing at 2.30, 4.55, 7.20 and 9.45.
EDMUND LOWE & WYNNE GIBSON, in
"THE DEVIL IS DRIVING."
A Smashing Melodramatic Romance.
Showing at 3.30, 5.55 and 8.30.
TWO PARAMOUNT PICTURES.
ON THE STAGE:
MISS LOUISE NELSON, Soprano.
THE CAPITOLIANS and CAPITOL GIRLS.

SAVOY.
WEEK-DAYS CONTINUOUS, 2 to 11.
JACKIE COOPER,
AND
LEWIS STONE
IN
"FATHER AND SON,"
TO-DAY'S DELICATE SOCIAL PROBLEM!
SHOWING at 3.30, 6.30, 9.30.
Philip Dore, M.A., F.R.C.O., AT THE SAVOY ORGAN.

PUBLIC NOTICES.

GUILDHALL SCHOOL OF MUSIC, LONDON
(Founded in 1880 by the Corporation of London.)
Principal:—
SIR LANDON RONALD, F.R.A.M., F.R.C.M., etc.
LOCAL EXAMINATIONS IN IRELAND.
L.G.S.M.
The Diploma of L.G.S.M. (Licentiate of the Guildhall School of Music) is granted in Music and Elocution, and is held three times a year. Syllabus and Entry Form for this and other Examinations held in Ireland can be had post free of the Local Representative:—
MUSIC—Miss Ena Burke, 20 Kildare street.
ELOCUTION—Miss Ena Burke, School of Elocution 20 Kildare street, Dublin.

CO. LOUTH VOCATIONAL EDUCATION COMMITTEE.
The above Committee require the services of a TEACHER, holding the degree of Bachelor of Agricultural Science. Preference will be given to qualified candidates with a competent knowledge of Irish.
The appointment will be on a temporary basis, and may be terminated at the discretion of the Committee on the 31st August, 1934.
Remuneration at the rate of £130 per annum, plus cost-of-living bonus, at present £60.
Applications, which must reach the undersigned by Tuesday, 11th July, must be made on the prescribed Form, to be had on application.
J. P. RICE,
Chief Executive Officer.
Municipal Technical Schools, Dundalk.

DUBLIN UNITED TRAMWAYS COMPANY (1896), LIMITED.
Notice is hereby given that the Transfer Books of the Company will be Closed from 12th to 25th July, 1933, both days inclusive.
By Order of the Board.
MAURICE LOMBARD, Secretary.
59 Upper O'Connell street, Dublin,
3rd July, 1933.

THE IMPERIAL TOBACCO COMPANY (of Great Britain and Ireland), LIMITED.
BRISTOL.
3rd July, 1933.
Notice is hereby given that the Transfer Books of the "B" six per cent. and "C" ten per cent. Non-cumulative Preference Stock of the above Company will be Closed from the 17th to 31st July, both days inclusive, for the preparation of the dividend warrants payable on 1st August, 1933
By Order,
R. J. SINCLAIR, Secretary.

CONTRACTS.

CORPORATION OF DUBLIN.
PORTLAND CEMENT AND UNSCREENED COARSE CONCRETE AGGREGATE.
The Corporation of Dublin invite TENDERS for the supply and delivery of:—
(1) Approximately 400 Tons of Portland Cement, and
(2) About 2,000 Tons of Unscreened Coarse Concrete Aggregate,
to repair works on Rathmines Works at Castlekelly and Glenasmole, Co. Dublin.
Specification and Conditions of Contract may be obtained from the City Engineer at his Office, 28 Castle street, Dublin. Sealed Tenders, addressed to the City Manager and Town Clerk, Waterworks Section, 28 Castle street, and endorsed "Tender for Portland Cement," or "Tender for Unscreened Coarse Concrete Aggregate," should be delivered not later than noon, 13th July, 1933.
GERALD J. SHERLOCK,
City Manager and Town Clerk.
City Hall, Dublin,
1st July, 1933.

DUN LAOGHAIRE BOROUGH CORPORATION.
COAL REQUIREMENTS.
Tenders are hereby invited for the supply of Coal to the various depots for the period to 30th June, 1934. The following is an estimate of the requirements:—

HOUSE COAL about	100 tons.
STEAM " "	150 tons.
SLACK " "	30 tons.
COKE " "	20 tons.

Forms of tender, etc., may be obtained at my office. Sealed tenders, endorsed "Coal Requirements," will be received by me up to 12 noon on Saturday, 8th July, 1933. Lowest or any tender not necessarily accepted.
P. J HERNON, Borough Manager and Town Clerk.
Borough Manager's Office, Town Hall, Dun Laoghaire, 30th June, 1933.

CORPORATION OF DUBLIN.
WATER METERS.
The Dublin Corporation invite tenders for the supply of 100 4-inch and 50 4-inch Cold Water Inferential Meters.
Particulars and specification can be obtained from the City Engineer, at his Office, 28 Castle street, Dublin.
Sealed tenders, endorsed "Tender for Water Meters," should be addressed to the City Manager and Town Clerk, Waterworks Section, and delivered not later than noon on 20th July, 1933.
GERALD J. SHERLOCK, City Manager and Town Clerk.
City Hall, Dublin, 1st July, 1933.

ADVERTISEMENT INDEX.

	Page		Page
Amusements	6	Legal Appointments	2
Apartments	12	Legal Notices	6
Bicycles	2	Lost and Found	2
Business Premises	2	Machinery	2
Cattle & Live Stock	2	Medical Appointments	2
Contracts	6	Miscellaneous	12
Dogs	2	Money & Partnership	2
Dress	2	Music, Pianos	2
Education	1	Opticians	2
Employment Wanted	2	Poultry, Eggs	2
Fishing, Sporting	1	Public Notices	6
Furniture	1	Representatives	2
Garden	2	Seaside and Country	12
Government Notices	6	Shipping	1
Horses	2	Situations Vacant	2
Hotels	1	Specific Articles	2
Houses and Lands	12	Timber	2
Houses to Let	12	Tuitions	2
Houses & Lands for Sale & Wanted	2		

Telephone No. 23062

BRITISH MEDICAL ASSOCIATION.
101st ANNUAL MEETING,
DUBLIN, 21st JULY, 1933.
To facilitate those wishing to have gowns for attendance at above, we are taking orders for gowns in several qualities. T.C.D., M.D. Gown and Hood in four qualities—viz., £4 15/-, £5 15/-, £7 10/- and £12. These are specially low prices, and hold good only as long as present supplies of materials are available. All secondhand M.D. Gowns already booked for hire. T.C.D. M.B. Gowns at prices from £4. We have also a few of these for hire.
Fellows' Gowns for R.C.P.I. we are making in two qualities—viz., £5 15/- and £7 10/-. Members' and Licentiates' Gowns, one quality only, at prices as per official list, obtainable from us or from the College. R.C.S.I. Fellows' and Licentiates' Gowns, prices as per official list, one quality only. We have a few R.C.S.I. Gowns that we can hire. We would be glad if those intending to purchase or hire gowns would please let us know as early as possible. Thompsons, Tailors and Robemakers, established 1846. Robemakers by appointment to Trinity College, Dublin, Royal College of Physicians in Ireland, Royal College of Surgeons in Ireland. This advertisement is inserted by Fred Thompson and Company, Limited, proprietors of Thompsons, "Tailors for Three Generations."

LEGAL NOTICES.

SAORSTAT EIREANN—LAND REGISTRY. CENTRAL OFFICE, CHANCERY STREET, DUBLIN.
In the Matter of THE LOCAL REGISTRATION OF TITLE (IRELAND) ACT, 1891.
And of the Application of MICHAEL FLOOD, of Gallanstown, Chapelizod, County Dublin, an Owner of Land.
Application No. 13749.
This is to give Notice to all whom it may concern that the above-named Owner has lodged an application to be registered as full Owner of an estate in fee-simple in the under-mentioned lands, that is to say: Part of the lands of Gallanstown, in the Barony of Uppercross and County of Dublin, containing 1 rood 12 perches Statute Measure, which lands are delineated on the map thereof deposited in the said office.
The application and the map may be inspected in the Central Office.
And this is further to give Notice that after the expiration of one month from the date of the publication of this Notice the registration will be proceeded with unless in the meantime cause is shown to the contrary. All persons objecting to such registration are hereby required to file their objections in writing, duly verified in the Central Office.
Dated this 15th day of June, 1933.
J. G. ALEXANDER, Examiner of Titles.
H. T. DIX and SONS, Solicitors for the said Michael Flood, 24 Clare street, Dublin.

NOTICE OF CHARITABLE BEQUESTS.
MARGARET A. BRENNAN, late of 101 South Circular road, in the City of Dublin, Widow, Deceased.
Notice is hereby given pursuant to the Statute 30 and 31 Vic., C. 54, that Margaret A. Brennan, late of 101 South Circular road, in the City of Dublin, who died on the 9th day of December, 1932, by her Will, dated the 21st day of June, 1922, and Codicil thereto, dated the 8th day of February, 1926, bequeathed the following Charitable Legacies:—
1. To the Rev. Father Gaffney, St. Kevin's, Harrington street, Dublin, £50 for Masses, to be said in a Public Church or Churches in Ireland for the repose of deceased's soul.
2. To the Prior for the time being of the Carmelite Community, Whitefriar street, Dublin, £50 for Masses as aforesaid.
3. To Saint Vincent's Hospital, Stephen's Green, Dublin, £50.
4. To Little Nursing Sisters of the Assumption, Camden street, Dublin, £50.
5. To the Little Sisters of the Holy Faith, The Coombe, Dublin, £50.
6. To the Hospice of Dying, Harold's Cross, Dublin, £50.
And Probate of said Will, with Codicil thereto, was, on the 30th day of January, 1933, granted forth of the Principal Probate Registry of the High Court of Justice in Saorstat Eireann, to Thomas Hickey, of 27 Saint Michael's road, Glasnevin, in the City of Dublin, the sole Executor.
Dated this 30th day of June, 1933.
J. H. WALSH and CO., Solicitors for the said Executor, 1 Lower Ormond quay, Dublin.
To the Commissioners of Charitable Donations and Bequests in Ireland and all others concerned.

STATUTORY NOTICE TO CREDITORS.
In the Goods of
JOSEPH WILLIAM DELANEY, late of Harcourt Villa, Dundrum, in the County of Dublin, Merchant (retired), Deceased.
Notice is hereby given, pursuant to the 22nd and 23rd Vic., Cap. 35, that all persons claiming to be creditors or otherwise to have any claim or demand against the estate or assets of the said Joseph William Delaney, Deceased, who died on the 11th day of August, 1932, are hereby required on or before the 26th day of July, 1933, to furnish (in writing) particulars of such claims or demands to the undersigned Solicitors for the Executors, and, in default thereof, the Executors will proceed to distribute the assets of the said Deceased, having regard only to the claims of which notice and particulars shall have been given as above.
Dated this 24th day of June, 1933.
MOLLOY, FAYLE and CO., Solicitors for the Executors, 18 Eustace street, Dublin.

The Irish Times.
MONDAY, JULY 3, 1933.

NEWS SUMMARY.

IRELAND.

About fifteen thousand people were present at aerial displays given at Kildonan, Finglas, on Saturday and yesterday by the pilots of Sir Alan Cobham's squadron.—(Page 4.)

The twenty-four Italian seaplanes which are flying from Italy to Chicago arrived in Derry yesterday from Amsterdam, and propose to continue the journey this morning if the weather is favourable.—(Page 7.)

GREAT BRITAIN.

The World Economic Conference faces its most critical session to-day, following President Roosevelt's rejection of the gold standard agreement.—(Page 7.)

ABROAD.

The British prisoners in Moscow have been released, and simultaneously the British embargo on Soviet imports and the Soviet embargo on British imports and shipping have been lifted.—(Page 7.)

Mr. Jacob Factor, the American financier, whose extradition is sought by Britain on share-pushing charges, has disappeared, and is reported to have been kidnapped and held to ransom.—(Page 7.)

SPORTING.

At Baldoyle on Saturday Voucher won the Killester Plate, Twain the Howth Plate, Glenree the Juvenile Plate, Lavendula the Raheny Plate, Grecian Orb the Somerton Plate, and Lady Warbler the Coolock Plate.—(Page 10.)

FINANCIAL.

London Stock Markets were quiet and uninteresting. The rise in German Bonds was a feature.—(Page 3.)

Dublin Market was very idle, and price movements were unimportant.—(Page 3.)

GOVERNMENT NOTICES

TURF SCHEME.

The Minister for Industry and Commerce wishes to ascertain the quantities of Turf available from the bog areas in An Saorstát for disposal outside local markets. Arrangements have been made with the Great Southern Railways Company and with the Grand Canal Company to receive this information from Turf producers through their local station masters and agents. Turf producers who are willing to sell Turf in quantities of not less than fifty tons and upwards in standard sacks (which will be supplied) and deliver it on railway waggons at the nearest railway station or on canal barges at 11s. 6d. per ton are requested to communicate with the local station master or canal agent. The quantity and quality of the Turf which the Turf-producer undertakes to make available should be shown on the special form, which can be obtained on application to any station master or canal agent. On receipt of this information the Minister for Industry and Commerce will endeavour, wherever possible, to put the producer in touch with suitable markets. The Minister wishes it to be known that no Turf will be acceptable for marketing in the standard sacks unless it is of a density of .9, and contains not more than 30 per cent. moisture and 6 per cent. ash. In practice this means that the Turf must be well dried and of dense quality, and one hundredweight must be capable of being contained in a standard sack. Light Turf or badly dried Turf will not in any circumstances be acceptable.—Department of Industry and Commerce, Dublin.
16/J1521. W.H.Co.

LOCAL APPOINTMENTS COMMISSION.
POSITIONS VACANT—ARCHITECTS.
Application forms for and particulars of the under-mentioned whole-time, non-pensionable posts under the Dublin Corporation may be obtained from the Secretary of the Commission, 45 Upper O'Connell street, Dublin, C. 8:—
(i) SENIOR ASSISTANT ARCHITECT. Salary, £500 a year inclusive.
(ii) ASSISTANT ARCHITECT. Salary, £450 a year inclusive.
The appointment will, in each case, be for a period of at least five years.
Latest date for receiving completed application forms, 21st July, 1933. 16/J1525. W.H.Co.

Britain and Russia.

The release of Messrs. MacDonald and Thornton from their Soviet prison has justified the British Government's tactics to the full. When the fantastic trial ended last April, and it was learned that two British subjects had been sentenced to long terms of jail on a manifestly false charge, the Government took unusually prompt action. It interrupted the negotiations, which were then in process, for a new trade agreement with Russia, and imposed an embargo on virtually all Russian imports to Great Britain. The Labour and Liberal critics of the Government were loud in condemnation. They clamoured that such tactics would stiffen the resistance of the Soviet authorities, would render Messrs. Thornton and MacDonald liable to all manner of unmentionable horrors in the barbarous Russian jails, and had abolished any hope of the prisoners' release before the full term of the sentence. The critics were still more vehement when Russia clapped a counter-embargo on British goods, and they lamented that Britain was "losing all along the line." Now they are silenced. On Saturday last Sir John Simon and M. Litvinoff, the Soviet Commissar for Foreign Affairs, who had been discussing the affair in London for nearly a week, reached agreement. The Russian Executive commuted the order for imprisonment—so that both men were free to leave Russia at once—and cancelled the counter-embargo against British imports. Immediately afterwards a proclamation, made by the King in Council, revoked the British embargo.

Russia is now engaged on her second Five Year Plan—the second stage in her effort to convert the Union of Socialist Soviet Republics from a primitive agricultural country into a highly organised industrial State. In order to effect this change she must have money, and money can be obtained only by trade. The loss of the British market would be an incalculable blow to Russia's dreams, and she will go to any lengths in order to retain it. That object has been achieved by her surrender of the prisoners. The trade negotiations, according to the British Government's official statement, will be resumed "at the point where they were interrupted in consequence of the arrest of the Metropolitan-Vickers engineers"; and a new agreement, presumably, will be devised within the next few weeks. The omen, coming at a time when the World Economic Conference has bogged itself in fine phrases, is good, and will be welcomed generally as a sign that one nation, at least, desires a greater freedom of trade throughout the earth. Great Britain has made agreements for mutual commerce with all the Dominions, except the Irish Free State, and with several foreign countries. Her promise to restore relations with the Soviets shows that she is determined to apply her newly-adopted policy of tariffs to its only logical use in the present circumstances—as a bargaining weapon.

There are dangers, however, in a one-sided agreement. Last year Russia sent precisely ten times as much produce to England as she accepted from British manufacturers. In such conditions clearly a trade agreement loses all meaning; and Great Britain will be foolish, indeed, if she permits the new agreement to be nothing more than a channel for the dumping of Russian goods in huge quantities upon her wharfs. Furthermore, she must not forget that Russia is a missionary country, and that Russia's object is to propagate the subversive seed of Communism in all parts of the British Empire. Already Soviet agents have done considerable harm in England and still greater harm in India. If Britain is really wise, she will make the conclusion of the new trade agreement conditional on a stoppage of these activities. The fact that Russia cherishes a creed which revolts the greater part of civilisation is no reason why Britain should refuse to do trade with her—so long as the Russians keep their creed to themselves. It is only when they try to infect the Empire that Britain has a right to interfere; but she may do herself infinite harm if she concludes this trade agreement without a promise of immunity from Communist agitators.

The First Folio.

A copy of the First Folio of Shakespeare's plays, published three hundred years ago at a guinea, changed hands at £14,500 last week. When some economist of the future comes to examine the history of the nineteen-thirties he may draw attention to this sale as an example of their paradoxical standard of values. At a period of acute depression, he will point out, with wry humour, the only article of merchandise to appreciate in price was an old book of no commercial value. Our reverence for antiquity, however, is proof against any such criticism to-day. The First Folio cannot be quoted in terms of wheat and cotton. While the love of Shakespeare remains, the earliest copies of his works will be limited in price only by the resources of his worshippers. Yet, even when the matter is elevated from the sphere of mundane commerce into the realms of artistic imagination, to which properly it belongs, the history of this book remains sufficiently remarkable. It is not an unusually handsome or rare book. It has not even a recognised accuracy which would enable its possessors to boast that in their volume, and nowhere else, can be found the verses of the poet "absolute in their numbers, as he conceived them." At the end of the eighteenth century, when the editors of Shakespeare scarcely had emerged from the first reverence which cautioned them against any considerable change in the text, the Folio could have been bought for £100 or less. In 1922 a copy fetched £8,600, and in the intervening ten years the price has mounted by nearly sixty *per cent.* These years, however, have seen the Folio subjected to the most searching criticism in the history of Shakespearian scholarship. A number of the plays has been expelled from the canon in their entirety, and of the remainder not one has escaped the dissections of literary surgeons. In the opinion of one school, the plays for which the United States has paid so many thousands of pounds are a hotch-potch of the Elizabethan drama, in which may be detected the work not only of Shakespeare himself, but of almost all his contemporaries. If others are less confident, few critics are prepared to take on trust the protestations of integrity made by Heminge and Condell, the editors of the First Folio; and a considerable band continues to maintain with passionate conviction that the volume contains the plays of Bacon. The market value of the Folio, however, seems to have as slight a connection with criticism as with the necessaries of food and clothing.

"Disguised Marxists."

Herr Hitler's Government is bent upon the silencing of domestic criticism. It has suppressed nearly all the political parties; it is putting the Churches into harness, and no newspaper that fails to speak with the Government's voice is allowed to exist. Yet Nazi officialdom is not pleased; for it seems that, even in Prussia, some people—sheltering, as it were, behind their own insignificance—still dare to indulge whispers of discontent. Captain Göring, Premier of Prussia and Minister of the Interior, has decided to deal with these persons. He has issued a memorandum which conveys a stern warning to officials, clerks and all the smaller fry of the public departments. It has been noticed of late, he says, that men and women of this class have made, in conversation, "remarks which are calculated to sow distrust and arouse dissatisfaction with the Government's measures." The memorandum describes such persons as "grousers" (*Miesmacher*), and tells them that in future they will be regarded as "disguised Marxists" and their methods as a continuation of Marxist propaganda. All supervisors, adds Captain Göring, "are requested to note such cases and report the names to me at once. Failure to do so I must consider a declaration of solidarity with wirepullers and agitators." We have no doubt that the warning, and the system of petty espionage with which Captain Göring supports it, will be highly effective. Henceforward no Prussian official, however legitimate his "grouse" may be, will venture to breathe it, even behind the locked doors of his home. Mr. de Valera has declared that he admires Fascism, and we may suspect that now some of his Ministers will have a secret feeling of envy for the Nazi way. How irksome to them must be all the protests of civil servants, Civic Guards and national teachers against "cuts" in salaries—all the inconvenient reminders of broken promises. What a blessing it would be if these noisy clerks and teachers—"disguised Marxists"—could be silenced with one stroke of the pen. The time, however, is hardly ripe for such action in the Free State. Ministers must be patient until their enlarged Franchise Bill gives them really autocratic powers.

Labour's Downfall.

Organised Labour manifestly is a spent force throughout the British Commonwealth. It received its quietus in England at the last general election; the electors of Dublin have just shown their disapproval of its politics at the municipal elections, and its power in Canada and South Africa is negligible. The process of decay has gone still further in Australia; for there the Labour Party, rejected by the people, is administering the final touches to its own ruin. Since Mr. Scullin's defeat the history of Australian Labour has been a tale of bickering between its various sects—the sure sign of a movement's last stages. Throughout last week a conference of the State Labour parties made efforts to restore the movement's former homogeneity, but it has failed dismally. Mr. Lang, the turbulent ex-Premier of New South Wales, who caused so much trouble while Labour was still in power in Australia, is at daggers drawn with the other Labour leaders. His group refuses to traffic on various matters of policy with the rank and file of the movement, and he threatens to establish a rival Labour party, which will extend over the whole Commonwealth. At the conference he demanded not only the local autonomy of his group, but its recognition as the only Labour party in New South Wales. The official group, of course, was bound to reject this demand; but nothing less will content Mr. Lang, and a fatal schism inevitably will follow. Nobody will shed many tears. Australia has learned a severe lesson in Labour politics, and there is little fear that either Mr. Lang or the official group will come back to power. They may cut one another's throats with the complete approval of the people.

COURT AND PERSONAL.

The King and Queen were present at Wimbledon last Saturday, and witnessed the matches in the International Lawn Tennis Championships. It was His Majesty's first visit to Wimbledon this year.

To-day Their Majesties will leave Euston for Chatsworth, where they will be the guests of the Duke and Duchess of Devonshire until next Thursday afternoon.

The King has nominated Dr. Barnardo's Homes to receive the profits on the sale of gramaphone records of the speech delivered by His Majesty at the opening of the World Economic Conference.

The Duchess of York will attend the inauguration of a city centre of the St. Marylebone Housing Association, which will be held on Monday, July 10th, at St. Nicholas Cole Abbey, London.

Princess Alice and the Earl of Athlone were among the guests at the luncheon given at Grosvenor House by the Ladies' Golf Union in honour of the team of French lady golfers who are visiting London.

The Duke of Connaught, who has been unable to fulfil several engagements owing to an attack of nasal catarrh, was reported to be a little better yesterday.

Princess Juliana, heiress to the Dutch throne, arrived in London yesterday on a visit to Princess Alice and the Earl of Athlone. Her Royal Highness has not been in England for ten years.

A garden party was given last Saturday at Cliveden, Taplow, in honour of the delegates to the World Economic Conference by Viscount and Viscountess Astor. Lord and Lady Astor received many congratulations on the engagement of their only daughter, the Hon. Phyllis Astor, to Lord Willoughby de Eresby.

The Earl and Countess of Huntingdon, who have been staying in London, have returned to Burton Hall, Loughborough. Lord and Lady Elphinstone will leave London shortly for Carberry Tower, Midlothian. Lord Fairhaven has left Cambridge for the Continent.

Priscilla Countess Annesley has returned to London from Pourville. Major the Hon. W. Fraser and Sir Arthur and Lady Peel have left Tilbury in the s.s. Andalucia Star. Sir Lionel and Lady Earle are cruising off the coast of Dalmatia. The Hon. Hubert and Mrs. Ponsonby have left for a cruise to the Norwegian Fjords.

The engagement is announced, and the marriage will shortly take place, between Mr. M. B. Hennessy, of the National Bank, New Ross, Co. Wexford, eldest son of Mr. L. Hennessy and Mrs. Hennessy, Eden Park, Sandycove, Co. Dublin, and Florence, eldest daughter of Mr. H. A. Mullett, B.L., and Mrs. Mullett, Belgrave square, Monkstown, Co. Dublin.

Doctor F. S. Bourke has returned to 25 Lower Leeson street.

Dr. Geo. P. Cope has returned to 36 Harcourt street.

Dr. R. Hamilton Taylor has left 119 Lower Baggot street until the 17th July.

Dr. Kevin Malley has left 57 Merrion square for two weeks.

Doctor A. B. Brooks has left Blackrock for a fortnight.

Doctor Leo Cox has returned to 34 Sandford road, Ranelagh, and to 103 Lower Macken street.

Mr. Gerald Hyland has returned to 3 Percy place.

"Gardens." Jubilee Nurses' Pension Fund. Cork. July 5th—The Lady Charlotte Smith Barry, Foaty Island, Queenstown. Tea.
Dublin. July 5th—The Rev. the Honble Bishop Plunket, St. Anne's, Clontarf. Tea. 8th—The Venerable Archdeacon Lindsay, St. Andrew's, Malahide. Tea. 8th—Miss Plunkett, Portmarnock House, Portmarnock. Tea. Fortune Teller. Tennis Tournament. (Malahide *via* Portmarnock 'bus.)
Wicklow. July 9th — The O'Mahony, Grange Con. Major Mitchell, D.S.O., Ballynure, Grange Con.

Switzers Sale begins To-day! In the Inexpensive Gown Dept. a collection of about 50 Knitted Suits, Afternoon Frocks and Coat Frocks are offered at one price—30s. each. Many were previously 60s. and upwards. This is only typical of the exceptional Sale values featured throughout the house. Everything except Proprietary Goods has been greatly reduced in price.
Holmes', George's street, will not keep any Model Hats till next season. Selling at half and quarter original prices to-day.
Old Gold and Second-hand Jewellery. Highest prices given. Chancellor, 7 Grafton st.
Mathieson, Dawson street—On and from Monday, 3rd inst., all stock greatly reduced.
Miss Doran, 51c Dawson street (late Leon's, Grafton street), will have a Reduction Sale this week of her exclusive Coats, Garden Party and Reception Frocks, Millinery and Furs. Separate Dept. for O.S. and F.W. sizes.
Power and Slattery, 17 Dawson street—Sale continues this week—Bargains in Coats and Tailored Suits—Coats from 1 guinea—Suits from 25s.—Summer Frocks from 12s. 11d.—Hats 10s.
Margaret Watson Sale to-day. An excellent opportunity to obtain High-class Garments at bargain prices. Special value in Coats and Summer Frocks.—17a Dawson street.

PASSENGERS ON ROYAL MAIL STEAMERS.
Among the arrivals were:—Mrs. St. George Smith, D. M. Kennedy, M. Fetzol, Mrs. H. Sinclair Steven, Mrs. Herbert Hardy, Mrs. Seymour-Doppe, Mr. and Mrs. Thomas Clancy, Mrs. Ronald Rattenbury, Mrs. Dora Kammell, Mrs. H. Donnelly and H. L. Nowlan.
Among the departures were:—Mrs. Armstrong, the Rev. F. Trevan Armstrong, Carson and Mrs. McGee, Miss McGee, G. Mourrin, Miss Morrin, Joseph J. McCarthy, Mrs. J. J. McCarthy, Miss M. McCarthy, Dr. McLaughlin, Captain Lyons, Captain and Mrs. E. Clinciher, Dr. and Mrs. H. Clenning, Mr. and Mrs. L. Keating, C. R. Moirs, Mrs. G. R. Moirs, Miss K. Moirs, Mrs. Burrington Goodbody, Mr and Mrs. W. Harrington, H. R. Gargan, Mr. Decise, K. Mucvin, Mr. Chillingworth, Mr. Edwards, Mr. Dixon, T. W. Bewley, Mrs. Kennedy Brown, Mrs. Evelyn Carton, Mrs. T. J. Healy, Miss Kathleen Finegate, Miss Grace Harpur, George Carroll, Miss Dorothy Carroll, C. P. W. Boyle, E. O'Connor, T. P. O'Connor, D. Mounsey, Neville Flynn and Miss K. McCullagh.

PASSENGERS BY B. AND I. LINE, VI LIVERPOOL.
Arrivals:—T. Fleming, C. Davies, R. Cooley, W. H. Barnes, R. A. Anderson, Miss A. Thomas, T. Brady, H. P. Casey, A. L. Davis, Miss Fentor Price, Mr. and Mrs. C. Forrest, Miss E. Gilbert, T. Kirby, T. Lyness, Mrs. M. Lewis, Miss M. McNulty, T. Moffat, A. G. M. Reeves, T. Sheppard, G. L. Verse, D. O. A. Wharton, Miss H. Walters, W. Thanley, W. J. Redmond, Capt. B. P. O'Brien.
Departures:—J. A. Campbell, C. May, H. C. Richardson, Miss E. Nagle, Miss K. Brown, H. Pompleton, Miss T. Caddell, C. C. Dulton, J. A. O'Reilly, Mr. and Mrs. T. A. Green, F. E. Booth, W. Henshall, Mr. and Mrs. A. Cooper, J. L. S. Jeffares, Mrs. W. B. Davies, W. H. Morton, W. Bole, H. Holmes, T. Briscoe, E. Clarke, S. Watson, W. Ward, G. Dean, F. Godfrey, A. Goulding, T. Arnold, L. Bayly, Mr. and Mrs. F. G. Fancourt, Mr. and Mrs. McLeod, Miss K. Francis, W. Stevens, V. Sumner, H. Thomas, D. Thomas, R. Conaford, C. Rolands, T. Aitkin.

The recent guests at Rennyle House Hotel included:—Miss Harland, London; Mr. and Mrs. Atkinson, Rhodesia; Mr. and Mrs. Comerford, Truro; C. Ewing and party U.S.A.; Misses D. and K. Kedge, S. Africa; A. C. Drayton, New York; Mr. and Mrs. Dunne, Kildare; Dr. P. Fitzpatrick, Cork; Mr. and Mrs. O'Brien, Lakefield, Pethard; Mr. and Mrs. Cleeves, Clonmel; Mrs. Hawkes, Clonmel; Mr. and Mrs. King, London; P. E. Vesper, Dublin; F. Quinn, Dublin; Mr. and Mrs. Pollock, Belfast; Miss Sybil McNeill, Dublin; Miss Manders, Essex; Captain and Mrs. Winter, Mullingar; Miss Corballis, Ratoath, Co. Meath; Mr. and Mrs. and Miss Squires, Manchester; Mr. and Mrs. Dobbs, Shankill; Miss Howard, U.S.A.; Mr. and Mrs. Whitworth Kilkenny; Mr. and Mrs. Horsburgh-Porter, Carlow; Colonel and Mrs. Richardson, Ballinamallard; Mr. and Mrs. Nickson, Derry; Major and Mrs. Maingay, Kill; Dudley F. Joynt, Yorkshire; Mr. and Mrs. Middlebrook, Wetherby; Mr. and Mrs. Lunham, Cork; Lieut.-Colonel J. Lunham, Cork; Captain and Mrs. Odlum, Bray; Miss Bamford, Bray; the Rev. A. Dodd and party, Belmullet; Mr. and Mrs. Davys, London; Eric O'Dea, Dublin; Basil Johnson, London; Michael Shaw-Taylor, Ardrahan; Peter Rayes, London; Mr. and Mrs. Wynne, London; Mr. and Mrs. R. Childers, Cork; Dr. and Mrs. Austin, Nyasaland; Miss Kerr and party, Helensburgh; Mrs. Everitt, London; Mr. and Mrs. Annesley, Cork; Mr. and Mrs. Elliott and party, London; Miss Newton, London; Mrs. Fitzgerald and party, Nenagh; Miss Howard, Arklow; Miss Ludlow, New Jersey.

Marleen's Sale—Genuine reductions all Hats, Frocks, Coats.—31 South Anne street.
Mumford's Sale. All made-up goods greatly reduced prices. Costumes made from 7 gns. Coats from 4½ gns.—Suffolk street, Dublin.
Davis and Co.'s Annual Summer Sale now proceeding. Genuine reductions.—45/6 Grafton street.

BISHOP OF LONDON'S ILLNESS.

The Bishop of London, Dr. Winnington-Ingram, who is ill with congestion of the lungs at Fulham Palace, was stated yesterday to have had a comfortable night and to be a little better. His condition is not serious.

THE COUNTESS OF DESART.

REMAINS REMOVED FROM DUBLIN.

THE funeral of Senator Ellen Odette Countess of Desart took place yesterday, the remains being removed from her Dublin residence, 1 Waterloo road, by motor hearse to the mail boat at Dun Laoghaire for transport to Holyhead and Falmouth, where her husband, the late Earl of Desart, was buried. There was no Memorial Service, but there were many callers at the house, and also many messages of sympathy received from people who valued the work and personality of the late Countess. At Monkstown the *cortège* branched off to the sea road, where a number of Lady Desart's tenantry marched in front of the hearse to Dun Laoghaire Pier, and twelve of the men carried the remains on the mail boat Scotia. A 'bus load of members of the Women's Social Club from Talbot's Inch also was on the pier, together with a bodyguard of Girl Guides

ITALIAN ATLANTIC FLIGHT.

FIRST STAGES OF THE JOURNEY ACCOMPLISHED.

FATAL ACCIDENT AT AMSTERDAM.

DERRY'S GREAT WELCOME TO THE AIRMEN.

ONE of the greatest flights in the history of aviation began early on Saturday morning, when twenty-four Italian seaplanes, led by General Balbo, the Italian Air Minister, left their base at Orbetello, near Rome, on the first stage of their journey to Chicago.

Within seven hours they had reached Amsterdam, their first stopping place. Unfortunately an accident in landing caused the destruction of one of the seaplanes and the death of the mechanic, Corporal Quintavalle, and injury to the other three occupants, who were afterwards rescued by a motor boat.

Soon after seven o'clock yesterday morning the second stage of the flight was commenced, when the machines left Dutch waters and flew towards Ireland. Flying across Scotland, they reached Derry soon after midday and landed in Lough Foyle.

The citizens of Derry gave General Balbo and other leaders of the squadron a great welcome when they arrived in the city.

If the weather is favourable, General Balbo proposes to resume the flight at six o'clock this morning.

THE FLIGHT TO IRELAND.

FROM REUTER'S CORRESPONDENT.

AMSTERDAM, Sunday.

Twenty-four machines, including one reserve machine, of the great Italian air armada left Amsterdam early to-day for Londonderry.

General Balbo, the Italian Air Minister, who is leading the armada, gave the signal to start on the second stage of the greatest formation flight in history at 7.14 a.m., and within three or four minutes the first machine was circling over the city ready to head for the sea.

An hour later the squadron left Dutch territory at Ymuiden, flying in a northerly direction.

About five hundred people saw the start, which took place in foggy weather. Representatives of the municipal authorities were present. The armada took nearly half an hour to get away, the 'planes circling high in the air before setting off for Ymuiden and the sea.

Before the start the order was given to unload parachutes, and specially warm clothing was issued to the airmen.

The fliers assembled last night in the hall of their hotel to pay tribute to their dead comrade, Corporal Quintavalle, whose body was recovered some hours after the accident. All have been deeply touched by his fate, but are resolved to accomplish successfully the rest of the flight to Chicago.

After leaving Londonderry the machines will cross the Atlantic by way of Iceland, Greenland and Canada, thence proceeding to Chicago.

THE ARRIVAL IN DERRY.

FLIERS WELCOMED BY CITIZENS.

FROM OUR OWN CORRESPONDENT.

LONDONDERRY, Sunday.

"We have met some difficult weather conditions, but Ireland has given us sunshine as warm as her welcome." These words, spoken by General Balbo, Italy's young Air Minister, after his arrival in Derry to-day, sum up the triumphant completion of the second stage of the great flight of the Italian air armada which set out from Amsterdam shortly before seven o'clock this morning, and reached Derry at a quarter past twelve.

The landing was made without the slightest accident, and when the seaplanes had been moored General Balbo and his officers proceeded up the River Foyle to the city, into which he had made a triumphant entry in ideal summer sunshine.

It was not until midnight on Saturday that information was received at the Italian headquarters here that the armada was definitely coming to-day. When it became known thousands assembled at various points to give the airmen an enthusiastic welcome.

THE JOURNEY FROM HOLLAND.

Shortly after his arrival at Roy Hall in the afternoon General Balbo gave an interview to Pressmen, in which he detailed the progress of the flight between Amsterdam and Derry.

The flight, he said, took off from Amsterdam at 6.45 a.m. (G.M.T.) His own squadron was the first to take off, leaving at 6.10. They were followed by the others, which left at intervals of five minutes. At the time of taking off the weather seemed good, but it soon began to change, a heavy cloud ceiling falling below 600 feet. Now and then it rained. Later the clouds came down nearly to the water level. They also encountered banks of fog, with the result that the machines were obliged to fly just over the water, almost skimming it.

ACROSS SCOTLAND.

In the second hour of the flight the machines ran into magnificent weather, with a blue sky and calm sea. There was a slight mist which became thicker as they flew over Scotland and the Irish Sea. When over Edinburgh the machines moved directly towards Derry, which they happily reached at 11.29.

General Balbo added that on alighting on Lough Foyle he gave orders to start refuelling immediately.

An interesting fact revealed shortly after the arrival of the fliers was that, when the 'planes ran into a fog-bank near the Irish coast, General Balbo decided to alight on Lough Neagh if conditions were no better over Lough Foyle. A little later, however, a report was received from the Italian base at Derry saying that Lough Foyle was clear, and the airmen then decided to go on.

From six o'clock this morning there was much activity at Culmore Point. The mist that had hung over the city had not disappeared as late as eleven o'clock in the mouth of Lough Foyle, and the mountains on the east side were still covered. A gentle breeze rippled the waters.

Among early arrivals at Culmore were Colonel Mondadori, Military Attaché, Captain Trigona, Air Attaché, and Captain Iachino, Naval Attaché of the Italian Embassy in London, who arrived in Belfast by steamer this morning, coming on to Derry by motor car. There was a steady stream of traffic from the city to Culmore Point. Lieutenant-Colonel Sir Charles Wickham, Inspector-General of the Royal Ulster Constabulary, arrived at noon at Culmore from Belfast.

The fliers were expected at midday, and as this hour approached excitement grew. Hundreds crowded the banks in the vicinity of Culmore Point, while many travelled out in boats to where the 'planes were to be moored. Then cries went up from the waiting Italians as, at a quarter past twelve, the first machines were sighted. They were still tiny specks in the eastern sky, but quickly they grew and the roar of the engines was heard.

When nine of the machines were overhead at Culmore three others were seen far away by the observers on the shore, and in a short time three more became discernible. The sky was now filled with the roar of the engines as General Balbo's 'plane led the way over Derry City, taking a broad sweep of many miles and then making for Lough Foyle again.

The leading seaplanes were now falling gracefully towards the waters of the lough, and after circling again they alighted and proceeded towards the moorings. The first had touched the water at half-past twelve, and at this time fifteen had been sighted.

Anxious eyes kept watch for the remaining nine, but just then the others appeared in the distance, and it was realised that all was well. Four British flying-boats, which acted as escorts and flew at a higher altitude, added to the number of machines in the air, and the sight was very impressive as they swooped towards the mooring grounds.

GENERAL BALBO IN THE CITY.

The last of the seaplanes touched the water at ten minutes past one—almost an hour after the armada had been first sighted. Some of the airmen at once proceeded with the refuelling, whilst others sat on the wings of the 'planes and had a light lunch. Captain Trigona, Air-Marshal Clarke Hall, Captain Bertoli and Flight-Lieutenant Waite went out by motor boat to meet General Balbo and his party, and the Minister and some of his officers then proceeded to Derry.

Thousands thronged Guildhall square, the city walls, and all the streets in the vicinity. Decorations were everywhere, the Italian flag and the Union Jack being the most prominent. At the United Irish League hall near the scene of the airmen's arrival in the city two tricolours floated.

Among those waiting at the quayside to take part in the reception to General Balbo were Mr. R. A. Burke, Royal Italian Consul for the Six Counties; Commendatore Mariani, Italian Consul-General for the Free State, who was accompanied by Signora Mariani; Air Vice-Marshal Mills, Wing Commander Gould and Squadron-Leader Wigglesworth, County Inspector Lenthall, District Inspector Lynn; Captain Boyle, of the "B" Special Constabulary; Mr. R. H. Smyth, chairman of the Derry Harbour Board; and Mr. Cripps, Secretary of the Derry Harbour Board.

Loud cheers were raised as the party stepped from their boat to the jetty, and members of the Italian Consulate gave the Roman salute.

EXCITED CROWDS.

General Balbo, looking remarkably fresh, smilingly acknowledged the welcome, and was introduced by Mr. Burke to the other members of the reception party.

There were further cheers as the General stepped on the quayside, and proceeded to where a party of the local Fascisti was drawn up in their black uniforms. A company of young girls presented a pretty picture in their black and white dresses. They were under the command of Miss Madeline Caffola, and they showered roses on the Air Minister, who then went towards the Guildhall.

At this point enthusiasm ran high, and a large body of people broke through the police cordon, and ran after the General. They were with difficulty restrained by the police. In front of the Guildhall a guard of honour of the 2nd Battalion Leicestershire Regiment was drawn up, and was inspected by General Balbo.

On the steps of the Guildhall were:—Mayor Dudley, E. B. McCorkell, D.L.; Mr. J. Milne Barbour, Northern Minister of Commerce; Sir Henry Miller, Town Clerk; Sir Basil McFarland, Bart., City High Sheriff; Alderman Moore, H.M.L., and Councillor Hamilton, Deputy Mayor. General Balbo and the other members of the party were received at the steps and conducted into the Guildhall, where they remained for a short time in the Mayor's Parlour.

The flight leaders then motored to Troy Hall, where General Balbo resides during his stay in the city. In reply to a question from a reporter General Balbo said that he hoped to resume the flight on Monday morning, the weather being favourable.

He expressed himself extremely pleased with the arrangements in Derry. There has been no difficulty in landing, and the weather was absolutely perfect.

Subsequently, outside Troy Hall, General Balbo spoke into a microphone, saying: "I am very pleased to be in Derry, and I am most impressed with the warmth of the welcome you have given me and my comrades. My seaplanes are performing splendidly, and I do not anticipate that we shall have any trouble between Derry and Chicago. We have met some difficult weather conditions, but Ireland has given us sunshine as warm as her welcome."

CHANGE OF PLAN.

A late change of plan was made to-night by General Balbo, who, after consultation with his commanders, decided to give his men some relaxation after the past two trying days.

Calling the men together, he thanked them for their efforts so far in the flight, and told them that they were to parade at the landing stage near the seaplanes at 8 o'clock to-morrow morning. This means that, providing weather conditions are favourable, the take-off from Londonderry will probably be at about 9.30 a.m.

The men, when given this relaxation, strolled through the streets of Londonderry, where they were lionised by the young people, who besought autographs and cheered the men wherever they went.

An official announcement was issued that the Government of Northern Ireland regretted that owing to the short period of the stay it had been found necessary to cancel the Government garden party.

A message was received by General Balbo from Lord Londonderry, British Secretary of State for Air, regretting that owing to official duties it was impossible for him to welcome His Excellency in person, as he had hoped to do, and sending his heartiest good wishes for the success of the great adventure.

THE ECONOMIC CONFLICT.

BRITISH QUOTA ON IMPORTS.

DR. RYAN'S PLAN TO REGULATE EXPORTS.

SOME REMARKABLE PROPOSALS.

BY OUR POLITICAL CORRESPONDENT.

THE economic "war" with Great Britain is apparently responsible for the new bill introduced in the Dail last week by Dr. Ryan, Minister for Agriculture, the text of which has now been circulated to deputies.

It is called the Agricultural Products (Regulation of Export) Bill. The words in parenthesis might seem to indicate that the stream of exported agricultural produce had now suddenly become so great that it was necessary for the Minister to obtain legislative authority to control the glut of products going to Great Britain and elsewhere. Such is, unhappily, not the case.

REASON FOR THE BILL.

The reason for the bill, it appears, arises from the very opposite cause. The title of the bill reveals to some extent the Minister's purpose. It is to regulate and control "the export from Saorstat Eireann of agricultural products to any country which establishes a system of restriction or control of the import of such agricultural products into that country from Saorstat Eireann." The speech of Mr. Baldwin last week may be taken as supplying the remainder of the information. Mr. Baldwin, who spoke at Carmunock, Glasgow, when questioned about imports from the Free State said:—

"At times more cattle have come in under the 40 per cent. duty than came in free. Countries may neutralise tariffs by export bounties. There is one thing they cannot neutralise, and that is a quota, a restriction saying you can send in so much and no more.

"That is the thing that cannot be got round, and so we have adopted that principle for tackling questions of prices with regard to meat."

MINISTER MAY EXPORT.

The quota system, under which, it seems, the Free State's exports of various forms of produce to Great Britain will be reduced in certain proportions, will present a difficult problem to the Free State Government. Without regulation the export trade would develop into a competition among exporters as to who would get their produce out of the country first. The Minister is, therefore, taking powers in the bill to prescribe the manner which, to him, appears most likely "to secure for exporters in Saorstat Eireann the maximum benefit," and, with this in view, he may make a register of persons engaged in the export business; he may control and restrict export; he may require returns to be made of the quantities exported by every individual, and he may regulate and control any alternative export which may for the time being be permitted.

The bill further provides that the Minister may himself go into the export business. Section 3 says that:

"Whenever an export order regulating and controlling the export of any agricultural product to a particular country is in force, the Minister may, if he considers it desirable in the public interest so to do, from time to time purchase, sell and export to such country such quantities of such product as he thinks fit."

CUSTOMS OFFICERS' POWERS.

The possibility of exports being made surreptitiously is provided against in the bill, which empowers any officer of Customs and Excise to detain and seize any agricultural product being exported, or attempted to be exported, in contravention of an export order.

Power is also given to the Minister to set up consultative councils to advise and assist him in relation to the objects of the bill. Members of such councils shall be paid travelling and subsistence allowances.

It is understood that, under the bill, the Minister will be empowered to allocate the quota which Great Britain or any other country may agree to accept among the various exporters in proportion to the amount exported by each in normal times.

STANLEY WOODS TRIUMPHS.

THRILLING GRAND PRIX RACES IN BERNE.

FROM REUTER'S CORRESPONDENT.

BERNE, Sunday.

A "record" crowd of 50,000 spectators saw Stanley Woods successfully defend his title here to-day in the 500 c.c. class of the Swiss Grand Prix.

Driving a Norton, he completed the gruelling 204 miles in 2 hours 40 minutes 58½ seconds, with an average speed of 122.98 kilometres per hour (approximately 76 miles per hour). Second came another British entrant, Percy Hunt, also driving a Norton.

H. G. Tyrell-Smith and C. W. Manders were obliged to retire through engine trouble.

Woods thus had his revenge on Hunt, who, on the opening day, deprived the Irishman of his title in the 350 c.c. class. In that instance Woods was beaten in one of the most thrilling finishes ever witnessed in the contest.

Woods led up to the last lap, when Hunt, who was the only rider within striking distance, passed him to win by two yards. Hunt's time for the 204½ miles was 2 hours 50 minutes 16 1-10 seconds, and his average speed 116.28 kilometres (approximately 72.8 miles per hour).

The 250 c.c. class was won by Handley, driving an Italian Guzzi machine, with an average speed of 114.18 kilometres per hour (approximately 70 miles per hour). This was a "record" for the race. C. W. Manders, riding a Rudge, was third.

"KIDNAPPING" OF FACTOR.

QUEER STORY FROM CHICAGO.

HOTELKEEPER'S 'PHONE TALK AFTER HOLD-UP.

FROM REUTER'S CORRESPONDENT.

CHICAGO, Sunday.

A RANSOM, variously put as being between 100,000 and 250,000 dollars (£20,000 and £50,000), is stated to have been demanded for the release of Jacob Factor, the Chicago financier, "wanted" in England in connection with alleged share-pushing, who, together with Mr. Al Epstein, a Chicago attorney, is reported to have been kidnapped while leaving a road-house near Evanstown yesterday morning.

Two theories are being considered—(1) that the kidnappers are the same gang that kidnapped Factor's son Jerome last April, and who are stated to have been "tricked" into releasing him without receiving any ransom; and (2) that they are another gang sensing a chance for "easy money."

According to the story which Mrs. Factor and Mr. Epstein told the police, the members of the Factor party had just left The Bells (the road-house) in two motor cars, when a third car containing nearly a dozen heavily-armed men crowded them to the side of the road, seized Factor and Epstein, and drove off at high speed, having first taken the precaution of tying handkerchiefs over the faces of their prisoners.

EXTRADITION TRIAL PENDING.

To Jerome Factor, who was with the party, they said: "Go ahead, kid, we don't want you."

Mr. Epstein was later dumped at the side of the road.

A touch of mystery is given to the affair by the fact that the owner of the road-house denied that Factor had been kidnapped, and claimed to have talked to him on the telephone after the alleged kidnapping. Mr. Epstein, however, asserted that Factor had been kidnapped.

Since his fight against the order for extradition made last year, Factor is reported to have amassed another 5,000,000 dollars on the New York stock market and to have gained the control of a big Chicago brokerage house.

The extradition case is scheduled to come before the United States Supreme Court again on October 9th.

Factor is alleged to have defrauded the British public of large sums of money by means of worthless shares. Harry Geen, his partner, was sentenced at the Old Bailey in February to nine months' imprisonment in the second division. He had come to England voluntarily from America to stand his trial.

THE SEAMEN'S STRIKE.

PICKETS STILL AT THE NORTH WALL.

There is no change in the situation in Dublin created by the seamen who ceased work last week as a protest against an agreement arrived between the National Union of Seamen and the cross-Channel shipping companies.

Strike pickets were on duty at the North Wall on Saturday last, but the British and Irish Steampacket Company's steamer left at the usual hour for Liverpool.

BELFAST DOCKERS REMAIN AT WORK.

FROM OUR OWN CORRESPONDENT.

BELFAST, Sunday.

It was rumoured that the Belfast dockers would go on strike on Saturday in connection with the seamen's dispute in the Liverpool and Clyde cross-Channel services, but Alderman M'Curdy, the local secretary of the Amalgamated Transport and General Workers' Union stated to me to-day that the dockers were not involved in the dispute.

"Nothing will occur," he said, "without instructions from our headquarters in London. I cannot understand how the idea was broadcast that the Belfast dockers would be involved."

The Liverpool and Glasgow steamers arrived at Belfast to-day at the usual hours, but owing to the trouble at the ports they did not carry much general cargo—perishable articles and motor cars. The passengers traffic from Glasgow and Ardrossan was very heavy in view of the approaching holiday season.

CORK SEAMEN'S MOVE.

At a meeting of the Cork Branch of the Irish Seamen's and Firemen's Union yesterday a resolution was passed unanimously pledging themselves to establish and support the formation of an Irish Seamen's Union. It was also definitely agreed to break away from the National Seamen's Union of Great Britain and Ireland, it being stated that it was the opinion of the meeting that this body was dominated by the various shipping companies of Great Britain.

The branch called on the general public and Labour bodies for whole-hearted support in their fight against what were described as slave conditions and wages, and declared that Mr. Spence had no authority from the men to sign the new agreement.

ITALIAN LANGUAGE IN MALTA.

CRITICISM OF IMPERIAL GOVERNMENT DECISION.

FROM REUTER'S CORRESPONDENT.

MALTA, Saturday.

After all-night sessions, the Legislative Assembly, and later the Senate this morning, adopted resolutions protesting against the Imperial Government's decision in respect of the language question.

The Legislative Assembly's sitting was characterised by a strenuous defence of the "Italianity of Malta," and bitter invective against the Imperial Government.

It is worthy of note that popular interest in the language question has waned a good deal, but it is stated that the Nationalists are organising a mass meeting on the subject.

Early this year it was announced that the Secretary of State for the Colonies did not intend to alter the Letters Patent of April 25th, 1932, prescribing the teaching of Maltese and English in elementary schools, and permitting the use of Maltese and English, as well as Italian, in criminal trials.

LION IN SUMMER-HOUSE.

Hearing a pet monkey screaming in alarm in a summer-house in the grounds of the Craigwell Park Country Club, near Bognor Regis, yesterday, Mr. P. A. Ramella, the club manager, went to see what was the matter. Looking into the summer-house, he was astonished to see a full-grown lion calmly eating some tomatoes which had been put there to ripen.

One of the club gardeners went off to a menagerie that had been camping for the night in a field near the hotel grounds, and returned with a keeper. The keeper assured them that the lion was very tame, and would not attack anybody, and he led it away from the summer-house to its cage as one would lead a pet.

BRITONS LEAVE MOSCOW.

RELEASE APPEAL GRANTED.

MUTUAL EMBARGOES LIFTED.

TRADE TREATY TALKS TO BE RESUMED.

MR. LESLIE THORNTON and Mr. William MacDonald, the British engineers, who were released on amnesty by the Soviet Government on Saturday evening, left for London *via* Warsaw and Berlin at eleven o'clock last night.

Thus ends the dispute between England and Russia which followed the trial of employés of the Metropolitan-Vickers Company on what the British Government always contended were trumped-up charges to serve a purpose of Soviet internal policy.

Following the interviews at the Foreign Office between Sir John Simon and M. Litvinoff, the Soviet Commissar for Foreign Affairs, an official statement was issued by the Foreign Office on Saturday night as follows:—

"The Soviet Embassy have informed the Secretary of State for Foreign Affairs that the petitions of Messrs. Thornton and MacDonald, who were sentenced in April last to terms of imprisonment of three years and two years respectively, came before the Praesidium of the Executive Committee of the Soviets to-day and that the sentences have been commuted, so that both men are free to leave Soviet territory immediately. They are being liberated this evening.

"At the same time the Commissar for Trade has cancelled the counter-embargo against British imports.

"A supplement to the *London Gazette* published this evening contains a proclamation, made by the King in Council to-day, revoking the embargo which was declared by the previous proclamation of April 19th, made under Section 1 of the Russian Goods (Import Prohibition) Act, 1933.

TRADE TALKS RESUMPTION

"Arrangements will now promptly be made to resume the Anglo-Soviet trade negotiations at the point where they were interrupted in consequence of the arrest of the Metropolitan-Vickers engineers."

Sir John Simon first discussed the matter with M. Litvinoff on Monday. On Wednesday, M. Litvinoff having in the meantime communicated with Moscow, the agreement was reached in principle, and was subjected only to the technical business of arranging that the prisoners be actually released at the moment when the embargo was lifted.

The fact that the clock in Moscow is one hour fast in summer of British time enabled the British Government to be assured of the actual release of the prisoners before the issue of the proclamation, although technically simultaneous with their release.

The Soviet newspapers do not comment on their release, merely printing the official announcement.

Mrs. Thornton left London last night for Berlin to meet her husband. She was accompanied by Mr. Alan Monkhouse and Mr. I. R. Cox, two Metropolitan-Vickers officials.

MACDONALD EXPLAINS.

When seen by Pressmen yesterday morning at the British Embassy in Moscow Mr. Thornton described some of his prison experiences. Mr. Macdonald declined to be interviewed, pleading ill-health.

"The first thing I shall do when I reach England," said Mr. Thornton, "will be to report to my directors. No, I am not much interested in food, because I have been upset by the prison diet in spite of the tinned food which was sent in to us. In fact, I lived mostly on cold pork and beans.

"Macdonald and I got along very well. It only took him a minute to explain things to me. In fact, he has always been a sort of *protégé* of mine.

"He also suffered through the prison fare. We were allowed plenty of exercise, and usually paced the courtyard for an hour and a half before breakfast every morning. We never mingled with the other inmates of the prison, although we could have done so."

FROM "THE TIMES."

(BY SPECIAL ARRANGEMENT.)

TRADE WITH THE SOVIET.

In a leading article on the release of Messrs. Thornton and Macdonald, and the removal of the embargo on Russian imports, *The Times* observes:—The Government's action has been criticised by some whose commercial interests were affected by the embargo, by professed Communists and by that small but extremely vocal group of people who cannot feel that they are being fair-minded unless they are being perverse. It may, however, be taken as the better opinion—it is certainly the opinion of those most closely concerned—that, whatever details of procedure may have been open to criticism, the prisoners would all have fared very much worse if the British Government had not intervened, or had confined their intervention to amiable verbal representations. There is reason, moreover, to think that the two Moscow prisoners would not have had to wait so long for their release, and that the embargo might consequently have been removed before this if the Soviet Government had not been misled by their agents and friends in this country into believing, that the British Government lacked the determination to adhere firmly to the policy they had adopted with the practically unanimous support of the country.

The object of that policy has now been attained. The prisoners have been released, and every British engineer or trader working in Russia will be the safer in future for this demonstration. The incident, however is now closed, and the way is clear for putting trade relations between the two countries on a more satisfactory and permanent basis. It is announced, as part of the agreement reached between Sir John Simon and M. Litvinoff, that arrangements will immediately be made to resume the negotiations for a new trade agreement at the point where they were interrupted by the arbitrary and ill considered action of the O.G.P.U. From what was said at the time good progress had been made in these negotiations, and there was ground for hoping that they would soon lead to the conclusion of an agreement much less one-sided than that which the British Government denounced nine months ago, and which came to an end on April 17th.

The trade agreement with the Russian monopoly, in any case, required to be thoroughly revised and recast, if only because it had become a complete anomaly in present circumstances. The new organisation of home markets and the adoption of the quantitative principle clearly entailed some such change as was in view in the negotiations that are now to be resumed. If they succeed in balancing monopoly advantage on the Russian side with equitable marketing arrangements on this side, they may work out a technique useful to others as well as to this country.

STIFF HURDLE FOR THE CONFERENCE.

MR. ROOSEVELT REJECTS THE GOLD STANDARD AGREEMENT.

CONSIDERED STATEMENT TO-DAY MAY SHOW WAY OUT.

THE World Economic Conference will reassemble to-day to face its most critical session since it met three weeks ago.

Will the gold countries—bitterly disappointed by President Roosevelt's refusal to adhere to their resolution—move the adjournment of the Conference, or will its deliberations be continued under the protection of some face-saving formula?

Much depends on the statement setting forth the standpoint of the American delegation, in the light of Mr. Roosevelt's refusal, which Mr. Cordell Hull is expected to make to-day.

Gold-country leaders were reluctant to comment on the position, preferring to wait for Mr. Hull's pronouncement, in the hope that it will contain a chink through which some ray of light may be discerned, but the Paris newspapers are less reticent, and describe the situation as "the beginning of the end," and say that the Conference now ceases to have any "raison d'être."

In Continental circles it is believed that Britain is now unlikely to act in opposition to the United States, though an agreement, they contend, would at least have permitted the adoption of measures for European salvation.

DOWNING STREET ACTIVITY.

The news of Mr. Roosevelt's refusal came from the American delegation in the following form:—

"The President has replied to the Secretary of State that he has rejected the joint proposal in its present form, and the Secretary of State will on Monday morning make a statement elaborating on American policy as it applies to this subject."

Yesterday was a day of exceptional activity in Downing street. The Prime Minister arrived at his official residence from Chequers shortly after 10 a.m. Mr. Neville Chamberlain, the Chancellor of the Exchequer, called early in the afternoon, and conferred with the Prime Minister. Half an hour after the Chancellor's arrival Mr. Cordell Hull visited No. 10, and had a conversation with Mr. Macdonald, and remained for forty minutes. Shortly after Mr. Hull left Cabinet Ministers who are members of the British delegation to the Conference arrived, and their meeting lasted an hour and a half.

STILL HOPEFUL.

At 6 p.m. Mr. Chamberlain met the representatives of the gold countries in the Chancellor's room at the Treasury, and conferred with them for nearly an hour.

It is understood that, while the gold countries' representatives regarded the President's attitude as a set-back, they were unanimous in the view that the phrase "in its present form" contained in the American announcement held out hope of eventual agreement.

The attitude adopted in authoritative British quarters is that no comment is possible until after the American Secretary of State has made his statement to-day. The statement will take the form of a public declaration issued to the Press.

U.S. PLAN EXPECTED.

It is expected that it will give some indication of an American plan for temporarily steadying the dollar in foreign exchange markets through the federal reserve banks and foreign central banks. It is understood that Mr. Hull is awaiting further cabled instructions from Washington before completing the statement.

Mr. Hull's statement is looked forward to with eagerness, as for the first time America will have taken the initiative in this matter of currency and exchange. The general outlook is still regarded as hopeful.

Mr. Roosevelt's rejection of the so-called gold declaration, drafted with such travail in London, is variously construed by Washington correspondents as a direct defiance of France and as an attempt to delay the final decision a few days, when the dollar may be low enough for private control measures.

The President's statement that control of the exchange is a banking rather than a Governmental proposition offers no promise of stabilisation without protection for the Federal Reserve Bank by the United States Treasury.

CAN GOLD SURVIVE?

He believes that permanent stabilisation will not be in sight until the gold countries have shown that they can remain on the gold standard.

There is also reason to believe that the vagueness of the London gold resolution militated against its acceptance by the United States.

The *Herald-Tribune* asserts that the inflationist clique bars the road to stabilisation at present. They only think, it says, in terms of the 1926 price level, and consider it desirable, and, indeed, inevitable, that all currencies come off gold before new standards are set. Another school thinks it wise to effect now a rough temporary stabilisation, and thus save the Conference from failure.

The *New York Times* correspondent sums up the President's views thus:—

1—There have been no "grations" of the dollar, but a gradual decline of the dollar exchange, which, although fluctuating, has been fairly consistent.

2—The dollar has not yet declined low enough to afford a fair stabilisation value.

3—The United States stake in the World Economic Conference would be sorely damaged by pegging the dollar at the present time.

Meanwhile the financial community generally, and bankers in particular, have hailed the proposed "steadying" of the dollar by the Federal Reserve Bank. "The dollar drift upward or downward should be governed by the natural dictates of legitimate trade and not by unhampered speculation."

THE REJECTED TEXT.

The text of the declaration on gold which President Roosevelt rejected is as follows:—

"A declaration in which nations on the gold standard and those not on the gold standard join.

"It is agreed that stabilisation in the international monetary field should be attained as quickly as is practicable, and the common interests of all countries concerned is recognised.

"That the re-establishment of gold as a measure of international exchange value should be accomplished with the recognition that the time at which each country off gold could undertake stabilisation, and that the point at which parity is established must be determined by the respective Governments.

"It is reasserted by the Governments, the currencies of which are on the gold standard, that it is their intention to maintain the free working of that standard at the current gold parities and in conformity to their respective monetary laws, believing that the maintenance of the existing gold parities is in the interests of world recovery.

"The Governments subscribing to this declaration, whose currencies are not on the gold standard, take note of the above declaration, and recognise its importance without in any way prejudicing their own future ratios on gold, and reiterate that the ultimate objective of their currency policy is to bring back an international standard based on gold under proper conditions.

"Each Government whose currency is not on the gold standard agrees to adopt such measures as it may deem most effective to limit exchange speculation, and the other signatory Governments undertake to co-operate to the same end.

"Each of the Governments signatory hereto agrees to ask its central bank to work together with the central banks of other Governments which signed this declaration in limiting speculation, and at the proper time in re-inaugurating an international gold standard."

A suggestion that the gold standard countries should co-operate against Great Britain and America, because they are "dumping" exports and thus damaging Germany's export trade, has been made by the Reichsbank President, Dr. Schacht.

WHEAT PROGRESS.

The progress made by the Wheat Conference is the one bright spot on the Conference horizon. The Australian delegation will now be able, following the decision of the Australian Premiers' Conference, to offer their adherence to a scheme for temporary limitation of wheat export. Restriction of production as a remedy for the depression is definitely ruled out by the Premiers' Conference. Limitation of export is likely to commend itself to the Wheat Conference, however, and it is hoped that an agreement will be announced early this week unless unforeseen difficulties crop up on the Argentine and Canadian fronts.

HITLER IS STILL A CATHOLIC.

REPORTED CHANGE OF FAITH DENIED.

FROM REUTER'S CORRESPONDENT.

BERLIN, Sunday.

Reports yesterday that Herr Hitler, the German Chancellor, intended to abandon the Catholic faith and enter the new Evangelical Church of Germany have been denied in an official statement.

The Chancellor, it says, still belongs to the Catholic Church and has no intention of leaving it.

The rumour is understood to have originated in a statement by the Rev. Dr. Ludwig Mueller, who is reorganising the German Church. It caused all the greater stir because the Vice-Chancellor, Herr von Papen, is now in Rome for the purpose of discussing with the Papal Secretary of State, Cardinal Pacelli, the question of a concordat between the Vatican and the Reich.

The Chancellor's reported change of faith was accepted by Protestant Church circles, who believed that it would form a dramatic feature of the nation-wide celebrations of the 450th anniversary of Luther's birthday on October 10th, when, according to the Propaganda Ministry, the Reformation is to be celebrated on a novel scale.

It is understood that in his conversations with Cardinal Pacelli, Herr von Papen has explained Hitler's attitude towards Catholics in Germany.

CONCORDAT REACHED IN PRINCIPLE.

FROM REUTER'S CORRESPONDENT.

VATICAN CITY, Sunday.

An agreement for a concordat between the Vatican and Germany, it is understood, has been reached in principle between Herr von Papen and Cardinal Pacelli. A few points of detail are still outstanding, but it is hoped that they will be settled before Herr von Papen's departure on Tuesday.

The new concordat will link up those already existing between Prussia, Bavaria and Baden respectively and the Vatican. It is presumed that Herr Hitler will give adequate assurances in regard to Catholic education, about which the Vatican is particularly jealous.

It is probable that, subject to guarantees, the Vatican will consent to the dissolution of the German Centre Party, which represents the Catholic element.

VICEROY NOT QUITTING.

FROM REUTER'S CORRESPONDENT.

SIMLA, Saturday.

Lord Willingdon, the Viceroy, at last night's banquet in honour of Sir Charles Watson, the retiring Political Secretary, declared his definite intention of staying in India for his full term of office.

TO-DAY'S INDEX.

	Page.
LEADING ARTICLES:	
Britain and Russia	6
The First Folio	6
"Disguised Marxists"	6
Labour's Downfall	6
SPECIAL ARTICLES:	
An Irishman's Diary	4
News of the Screen	4
University College Notes	4
BROADCASTING PROGRAMMES	4
GENERAL:	
Air Display at Kildonan	4
Anglo-Soviet Relations Restored	7
Economic Conflict	7
Gaitee Mors Pilgrimage	6
Italian Atlantic Flight	7
"Kidnapping" of Jacob Factor	7
Language Question in Malta	7
Legal Diary	5
Northern Air Display	6
President Roosevelt Says "No"	7
Teachers Resist the "Cuts"	8
Wicklow Boy Scouts	5
FINANCIAL NEWS	3
MARKET REPORTS	6
SPORTING NEWS	10-11

TEACHERS RESIST THE "CUTS."

GOVERNMENT ATTACKED.

"THE BROKEN PROMISES."

FROM OUR CORRESPONDENT.

ENNISCORTHY, Saturday.

ADDRESSING a meeting of the County Wexford Irish National Teachers' Organisation, Mr. Cormac Breathnach, T.D., President, said that some branches of the Organisation had called on him to resign the presidency because of his action in the Dail on the "Cuts" Bill.

"When I am convinced," he said, "that it would be to the advantage of the Organisation for me to resign, I will not continue in the position for twenty-four hours longer. At the moment I am not so convinced. If you and the other teachers in the State will prove to me that my retention of the office as your President is inimical to your interests I certainly will clear out. Up to the present I have not been so convinced.

"I understand that at the end of this meeting this matter is to be discussed. I will be very happy to discuss it with you."

The cuts, he said, were very severe, but he had an assurance from President de Valera and the Executive Council that if matters improved, if the State was put on a firmer basis, financially and economically, the salaries of the teachers will be restored.

The Minister had said that if the Irish National Teachers' Organisation had been better led during the past year a settlement would have been reached. He challenged that assertion. At the 1932 Teachers' Congress the leaders were not empowered to accept or reject Mr. MacEntee's terms, but to refer the offer to the branches. The branches turned down the offer. Mr. MacEntee's statement was, therefore, entirely false and misleading.

THE PENSION FUND.

Mr. Breathnach said that he had the assurance of President de Valera that the Pension Fund question would soon be settled, either by negotiations or by infliction, as the "cuts" were inflicted. President de Valera was anxious that the Irish National Teachers' Organisation and the Government should come to terms and arrive at an amicable settlement, but whether they come to terms or not the pension question would be settled in a very short time—at what cost he did not know.

"The teachers were very good friends of Fianna Fail for the last five or six years," he added, "and the teachers feel they have not been requited for their efforts on behalf of Fianna Fail. We were not looking for any recompense, but we expected fair play.

Mr. Thomas Frisby said that inside ten years of native government the teachers' salaries suffered to the extent of a twenty per cent. reduction. The last "cut" was the severest of all—not so much on account of the hardship it inflicted, but because of the manner in which it was made, because it was the stated policy of the Minister for Finance to place the teachers in the wrong in the eyes of the public. More disappointing to the teachers than all else was the broken promises of President de Valera.

They did not know who was really behind this attempt at bureaucracy *in excelsis*, but the teachers' organisation would give it the most violent opposition possible.

Alderman Corish, T.D., Mayor of Wexford, advised the teachers to become perfectly organised because times were going to be worse in the country, and more "cuts" would be the order in a short time. The casualisation of labour proposed by the Minister for Finance, was a system unworthy of any Government in the world.

Mr. M. Murphy, N.T., who presided, said that, owing to the way in which the teachers had been harried, it was an evil day for them when a native Government came to rule in the land.

Mr. Breathnach met the teachers in private session afterwards.

CARLOW MEETING.

"Hundreds of teachers had helped to put Fianna Fail into power, and it was as difficult to understand as to justify the embittered attacks which had been made on the teachers."

This statement was made by Mr. T. J. O'Connell, General Secretary, I.N.T.O., at a public meeting held under the auspices of the County Carlow Committee, Irish National Teachers' Organisation, in Carlow, on Saturday.

Dealing with the agreement of December, 1931, Mr. O'Connell said that the Executive of the time had agreed under the stress of circumstances and with a knowledge and experience of the wage-cutting propensities of the former Government, to accept a cut of six per cent. in salaries. This was to meet the financial stringency, and the Government in turn agreed to take full responsibility for the future payment of pensions to all teachers. That agreement was strenuously denounced by leading members of Fianna Fail, by none more so than the present Minister for Finance, who attacked the Executive for "handing over the Pension Fund to the tender mercies of Mr. Blythe." The supreme authority of the organisation—Annual Congress—had repudiated the agreement and the executive which negotiated it were defeated at the annual elections. It could not, therefore, be said that the general body of the teachers had ever accepted that agreement, and it was more than strange that they should now be deemed to be bound by it.

THE SAME OFFER.

It was stranger still that when Mr. MacEntee was less than three months in office he asked the teachers to accept this very same offer of Mr. Blythe, an offer which the Teachers' Congress had repudiated, and which he himself had three months earlier dnounced.

Mr. MacEntee in the Dail had attempted to argue that President de Valera in his speech at Rathmines had not the teachers in mind. The President himself had stated the contrary to a teacher who was now a member of the executive of the organisation.

The principles enunciated in the Rathmines speech, continued Mr. O'Connell, were that salaries of £300 or £400 were not to be cut. In his speech on the second reading of the bill the President was at some pains to show that he had kept faith with the civil servants, inasmuch as the £300 salary was not cut, while only a cut of two per cent. was made on salaries between £300 and £400. He made no mention of the teachers nor did he explain how he squared his application of the Rathmines principle to the teachers by making a cut of 5 per cent. on a salary of £147 or 6½ per cent. on £300 or 7½ per cent. on a £400 salary.

The Economies Bill made "cuts" varying from 5 to 8 per cent. in teachers' salaries, and took as much, if not more, money out of the pockets of the teachers as Mr. Blythe would have done, and it left the pension question still unsettled. It was, therefore, distinctly worse, from the teachers' point of view, than the offer made by Mr. Blythe.

There was nothing to settle or negotiate about in regard to the pension question. The teachers had kept their own side of the fund solvent, and they were not prepared to accept any responsibility for the insolvency of the Government side. Their attitude was that, in common with other public servants, they were entitled to pensions. They contributed 4 per cent. of their salaries for pension purposes. The fund was the concern of the Government and not of the teachers.

Mr. O'Connell repudiated the statements which, he said, were made by Mr. McEntee to the effect that the teachers had said they were not going to be good Irishmen, and they would not play Gaelic games or teach Irish history or do their duty by the State. "Irish teachers," concluded Mr. O'Connell, "were doing their duty by their country before Mr. McEntee was even heard of, and they will be found serving their country when his name will no longer be remembered except as that of a discredited political acrobat."

THE NEW LAND BILL.

"REVOLUTIONARY FEATURES."

MUNSTER FARMERS' CONVENTION.

A MUNSTER convention of the National Farmers' and Ratepayers' League was held in Mallow on Saturday, at which Dr. E. F. O'Connor, M.O., Macroom Cottage Hospital, Vice-President of the National Executive, presided.

Dr. O'Connor said that they had now reached the stage when the Government had gone bankrupt of policy. Elected on wild promises, the Government had plunged the country into a reckless economic "war," and had, from time to time, introduced legislation which showed them to be devoid of responsibility. When the rest of the world was looking for moratoriums, they were paying away £5,000,000.

In a reference to the American loan, he said that this might become a party subsidy.

Mr. E. J. Cussen (Cork) said that, from the pronouncements of Ministers and prominent members of the Government Party, they could infer that the new Land Bill would contain revolutionary features. It probably would contain a section by which their farms could be taken from them, and all they had won through years of sacrifice would be lost. In view of what they knew about land division in the past, they should look on the bill with concern.

Mr. Curran, T.D. (Tipperary), said that, if they were to judge by rumour, the Government would empower itself to take any man's land at any price, and there would be no appeal. Probably such matters would be decided by the various Fianna Fail clubs. Only through united action by farmers, labourers and shopkeepers could they defend their right to live.

AN EARLY ELECTION?

Mr. W. R. Kent, T.D., said that probably an election would be sprung before the end of the harvest. The Government might go to the country on a popular call to the young on the question of the franchise or the abolition of the Senate. For this their party should be prepared.

Mr. M. F. Farrell (Cashel) said that it was one thing to pass a bill, and another thing to carry it into practice. If the Government passed the Land Bill, they would create a large number of small holders, and from what he had seen he would say land division should be a slow process. The average labourer would fail even in a good farm.

They, as farmers, did not ask for the retention of annuities, and in Tipperary they would not stand for the provisions of the Land Bill. Neither would the people of the rest of Ireland.

Mr. C. J. O'Callaghan-Westropp (Clare) said that the policy of the occupying owner was one great barrier against Communism and atheism, which even at the time of the Ashbourne Act was growing in the country. The Government was going to break through the vesting order. A commission in 1907 found that there was not enough land to relieve congestion, not to speak of land for landless men. He saw real danger in the power vested in the State Commissioners.

The meeting was also addressed by Lord Muskerry, Mr. Nicholas Ryan, Tipperary, and Mr. Richard Hearne, Waterford.

A motion by Mr. Wall (Limerick) read:—"That we deny the right of any Government to interfere in the title of land vested in the Irish people." The motion was carried amidst acclamation.

TIPPERARY INCIDENT.

ALLEGED ASSAULT BY ARMED MEN.

Civic Guards are investigating an incident which is reported from Cappawhite district, Co. Tipperary, in which it is alleged that on Wednesday night last, between 11 and 12 o'clock, three motor cars, with unknown men carrying rifles and revolvers, arrived in the locality and interrogated on the public road a number of men, including some members of the I.R.A., with reference to a recent shooting incident in connection with a local land dispute.

Some of the men interrogated allege that they were threatened and beaten.

After discharging several shots into the air, the visitors left.

BALDOYLE RACES.

TWEED COSTUMES IN THE SUN.

The Metropolitan race meeting at Baldoyle last Saturday attracted a good attendance. Despite the favourable weather more tweed costumes and coats were to be seen than summer attire. Miss M. Laidlaw had a very distinctive note in her costume. She wore a white linen costume with a smart flowered linen hat and blouse. Her sister was attired in soft brown. Mrs. Ruttledge looked cool in flowered green. Mrs. J. Fitzgerald wore white. Her sister-in-law, Mrs. M. E. Fitzgerald, had an attractive blue suit. Lady Nelson wore a navy suit and small hat to match. Lady Eva Forbes also chose navy. Lady Talbot de Malahide wore black and white. Mrs. Lovat was attired in figured linen tweed.

Among those present were:—Mr. and Mrs. More O'Ferrall, Hon. H. G. Wellesley and Mrs. Wellesley, Captain G. P. Dunne, Mr. Isidore Blake, Captain ffrench-Davis, Colonel H. J. Blake, Mr. E. Delaney, Mrs. Croft, Mr. H. J. Usher, Mr. W. Bailey, Mr. H. C. Crozier, Mr. and Mrs. J. T. Rogers, Captain and Mrs. V. J. Parr, Mr. J. H. H. Peard, Major M. J. Kenny, Captain H. Bacon, Mr. and Mrs. W. J. Corrigan, Lady Goulding, the Misses Laidlaw, Mrs. Smallwood, Mrs. W. J. Hilliard, Major Hilliard, Mr. L. Hilliard, Mrs. Page Croft, Mrs. Dunne, Lady Eva Forbes, Mr. Justice and Mrs. O'Byrne, Lady Goulding, Mrs. P. J. McGilligan, Dr. and Mrs. Barniville, Lady Weldon, Mrs. M. E. Fitzgerald, Mrs. J. Fitzgerald, Sir Walter Nugent, Mr. and Mrs. More O'Ferrall, Mr. R. More O'Ferrall, Mrs. Dalgetty, Mrs. Baggallay, Sir Henry Lytton, Mrs. Uniack, Mrs. Hayward Farmer, Colonel and Mrs. McCabe, Mr. A. Turner, Judge Sheehy, Dr. MacRussell, Mr. and Mrs. J. J. Maher, Dr. Edward Magennis, Dr. J. Magennis and Mrs. V. Magennis, Mr. Fred. Clarke, Mr. J. J. Parkinson, Major and Mrs. Beamish, Captain and Mrs. Collins, Hon. Mrs. Gilpin, Mr. J. McGrath, Miss K. Kennedy, Dr. J. Cullen, Dr. McErlean and Miss McErlean, Sir Thomas Robinson, Colonel Hill Dillon, Mr. and Mrs. D. J. Cogan.

WOULD-BE SMUGGLERS FINED.

Charged at Tynan (County Armagh) Petty Sessions with attempting to evade Customs duty on 567 dozen eggs, Ernest Booth, Collombrone, and George Curran, Lisdoort, Ballygawley, were each fined £100, with a recommendation that this should be mitigated to £27 and allowed a month in which to pay.

Sergeant Shaw and Constable McCleery gave evidence of seeing the defendants taking a lorry into the Free State with several cases of eggs on it. About an hour and a half later they saw the lorry returning laden with cases of eggs.

SEASIDE ACCIDENTS.

Margaret McDermott (16), of Clarinda Park, Dun Laoghaire, fell from a bus in Upper George's street, Dun Laoghaire, yesterday evening, and sustained severe head injuries. She was taken to St. Michael's Hospital.

Mary Cullen (8), Longford place, Monkstown avenue, fell at Dun Laoghaire. She was taken to St. Michael's Hospital suffering from injuries to the head.

Thomas Lysett (24), of Sandymount avenue, fell from a railway bridge at Booterstown yesterday. He was brought to Monkstown Hospital and treated for head wounds.

Mrs. L. Byrne, 10 Glasthule Buildings, Dun Laoghaire, was admitted to St. Michael's Hospital last night suffering from injuries sustained in a fall from a bus.

When in Donegal visit Edward Griffin's, Carrigart, and see the latest designs in Donegal Hand-Woven Tweeds in weights to suit Ladies and Gents. Patterns on application. —(Advt.)

IRISH MOTOR RACING CLUB'S TRIAL.

DRIVING TO SCHEDULE IN THE MOUNTAINS.

THE Reliability Trial of the Irish Motor Racing Club last Saturday afternoon did not receive as large a measure of support as did the "rally" held under its auspices earlier in the season. The distinction between the two forms of competition is one of name more than of fact, and the main difference between Saturday's event and the "rally" was that the "rally" was followed by a supper and dance; on Saturday the competitors just went home when they completed their journey of 82 miles.

Perfect weather conditions made the run through the County Dublin and the County Wicklow as easy as it was agreeable, and of the nineteen starters only one of the drivers failed to finish the course. The "also ran" was Mr. F. Boyle (9 h.p. Riley), who was in trouble in the neighbourhood of Sally Gap, and the subsequent proceedings interested him no more.

TWENTY MILES PER HOUR.

The drivers were required to average 20 miles an hour, their times being taken at four points during the afternoon. As was anticipated, all of them did so without difficulty, even in the sections where the mileage given on the route cards was short of the distances returned by the speedometers. Everyone would, therefore, have been in the first-class awards list if it were not that a short section of the route near the end of the run was timed to enable the committee to differentiate between the respective performances.

The route traversed took the competitors across the shoulder of the Three Rock Mountain by Barnacullia and Glencullen to Annacrivy Hill. Then, skirting the base of the Sugar Loaf Mountain, through the Rocky Valley and Kilmacanogue, they ascended by Red Lane to near Roundwood, and crossed the Military Road by Sally Gap. A gentle descent, following the course of the Liffey, took them through Kippure and Kilbride to Saggart and Rathcoole, and, skirting the city, they reached the Dublin-Belfast road at Santry, where the time section was located, that route finishing at Drumcondra.

There were special awards for seven of the nineteen starters, and the times gave the following results, subject to the further examination of the intermediate checking sheets:—

BEST PERFORMANCES.

Best performance by driver of an under 1,100 c.c. car in timed section—Dene Allen, 9 h.p. Standard.

Best performance by driver of an over 1,100 c.c. car—A. S. Forbes, 11.9 h.p. Morris-Cowley.

Ladies' award—Miss Jordison, 14.9 h.p. Ford.

Novices' award (club)—D. Mackenzie, 8 h.p. Hillman.

Best performance by a driver from outside Dublin—C. Bradley, 12 h.p. Singer.

Best performance on car of over six years' service—Major McNeill, 11.8 h.p. Bugatti.

Supplementary award—J. A. Lawson, 9 h.p. Riley.

Also finished:—T. K. Sheridan, 9 h.p. Riley; E. G. R. Kelly, 12 h.p. Wolseley Hornet; Miss N. Comerford, 9.8 h.p. Hillman Minx; W. E. Gray, 14.9 h.p. Ford; R. M. Anderson, 13.5 h.p. Standard; A. P. MacArthur, 8 h.p. M.G.; T. Murphy, 20.9 h.p. Sunbeam; Mrs. P. A. Sheehan, 8 h.p. Ford; P. J. Griffin, 7.9 h.p. Austin; E. P. Murray, 8 h.p. M.G.; W. J. Vickers, 12 h.p. M.G.

SELLING CHEAP: BUYING DEAR.

COST OF THE ECONOMIC WAR.

FROM OUR CORRESPONDENT.

CLONMEL, Sunday.

Addressing a meeting in Ardfinnan to-day, Mr. Richard Curran, T.D. (Centre Party), said that owing to the economic war the farmer was selling cheap and buying dear, so that he was never in a worse position than at present. It was time that the people spoke out and made clear their desire to end the disastrous economic war.

The Government funked the local elections, but the people should tell them that they were not satisfied with the way in which local administration was carried on. The total rate demanded in South Tipperary this year was £135,000; while in 1919-20, when the country was at the peak of prosperity, it was £86,000, and in 1914-15 it was £54,000. How were the people to meet the present demand would like a revision of the land annuities.

The present bitterness and hatred, which were the dominant factors in Irish politics to-day, would not get the country anywhere, and it was high time that they were replaced by common sense.

Mr. Martin Farrell said that the farmers would like a revision of the land annuities, but they certainly did not agree with saving £1,000,000 and paying 25 millions for it.

AN OVERDOSE OF ASPIRIN.

YOUNG MAN'S DEATH AFTER ELOPEMENT.

An inquest was held at Jervis Street Hospital, Dublin, on Saturday last, on Arthur Robert Howard Pasley, aged 33 years, of Tinahely, Co. Wicklow, who died in the hospital on Friday night as a result of swallowing 100 aspirin tablets. The jury returned a verdict of death from heart failure, and expressed the opinion that Pasley was temporarily insane when he took the overdose.

It was stated that Pasley called at the Howth Civic Guard station and informed the Guards of what he had done.

Dr. Charles Conry, who attended him, gave evidence that he gave him injections and had him removed to hospital. Replying to the Coroner, he said that a poisonous dose would be anything over 35 grains; if Pasley's story was correct, he had probably taken 500 grains of aspirin. Under those circumstances it would be impossible to save his life.

Pasley, he continued, told him that some months ago he had run away with a young girl whom he had married, and with whom he was living on good terms. He also said that he could get no work, and would like to go to America, but had not enough money to do so.

Pasley's wife gave evidence that they had been married some months ago in a London registry office, and then went to Liverpool, where they were married in a Catholic church.

The City Coroner, Dr. McErlean, said that they were dealing with a young man who apparently had secret worries and troubles which, very likely, he exaggerated in his own mind. Apparently he had some trouble with his family at home, and also found it difficult to get work.

A NOTABLE DRUM

FOR TORONTO ORANGE DEMONSTRATION.

FROM OUR CORRESPONDENT.

BELFAST, Saturday.

The Orange drum which the Prince of Wales beat during his visit to Northern Ireland last November has been sent to Canada, and will figure in the Orange celebration at Toronto on the 12th July. This fact was revealed to-day by Sir Joseph Davison, County Grand Master of Belfast, when speaking at a drum unveiling ceremony in Belfast.

In complimenting the members of the North Belfast Drumming Club on their progress, Sir Joseph said that there was a time when the "big drum" seemed to take a back seat in Orange activities owing to the popularity of the bands. However, through the agency of the drumming clubs in the province the drum had come back into its own. (Hear, hear.) No matter how delightful and how inspiring the music they got from the bands there was no doubt that the drum was the war instrument. It was to the tap of the drum that the heroes of the past defended Derry; it was to the tap of the drum that they crossed the Boyne, and it was to the tap of the drum that the loyal people of Ulster would go on to the end. (Hear, hear.)

New Zealand expects to export 12,000 cases of eggs, or 360,000 dozen this year, compared with 5,264 cases last year.

GALTEE MORE PILGRIMAGE.

UNVEILING OF A CROSS.

THOUSANDS MAKE ASCENT.

FROM OUR CORRESPONDENT.

TIPPERARY, Sunday.

Several thousand people assembled to-day on Galtee More, three thousand feet above sea level, to take part in the ceremony connected with the unveiling and blessing of the large cross, constructed of concrete and iron, which has been erected on the summit in honour of Christ the King. The originator of the project was the Rev. Brother McKenna, Superior of the Christian Brothers' Schools, Mitchelstown. The boys of the school bore the framework of the cross for miles along the mountainside and up to the summit, and neighbouring farmers and labourers carried sand and cement to the spot where the cross was erected.

Pilgrims came from Counties Tipperary, Limerick and Cork, and included many priests, members of the Christian Brothers Order and Catholic Boy Scouts. The ascent was made from the northern and southern sides. On the southern, or Mitchelstown, side, from which the greater number made the long and toilsome journey, flags indicated the easiest route.

The Rev. William Ryan, C.C., Galbally, who was deputed by the Most Rev. Dr. Harty, Archbishop of Cashel, to bless the cross, read a message from the priests of Galbally, in which it was stated:—

"This cross will stand as a lasting monument, on historic ground, to the faith of the Irish people, to their Catholic spirit, to their loyalty to Our Holy Father the Pope, and to their splendid and burning devotion to Christ the King. May it bless and protect the historic Glen of Aherlow. May it long adorn the storied range of the Galtees and the fertile plains that surround them. May it lead bands of pilgrims to scale the mountain side and kneel in prayer on this now hallowed spot to Our Saviour crucified."

FORCES OF EVIL.

Father Ryan said that there were forces of evil at work in Ireland at the present time, the most dangerous being that of Communism. There was also the danger of extreme nationalism, which had been condemned by the Pope in one of his encyclicals. There was far too much bitterness in politics in this country, and they would have a better, a happier and more contented country if they were more tolerant one to another in their political views.

At the conclusion of the ceremony hymns were sung by the choir of the Christian Brothers' Schools, Mitchelstown, and a decade of the Rosary was recited.

Catholic Boy Scouts who had camped overnight on the Galtee slopes and in the Glen of Aherlow rendered valuable aid to thirsty pilgrims by supplying refreshment from their water bottles.

PRE-TRUCE I.R.A.

PROPOSED ALL-IRELAND ORGANISATION.

FROM OUR CORRESPONDENT.

LONGFORD, Sunday.

A "Convention" of the pre-truce I.R.A. was held in Longford this evening, when two officers of Clan na nGaedheal, Mr. Simon Donnelly, president, and Mr. John Loughrey, general secretary, who have been entrusted with the work of preparing the ground to unite existing pre-truce organisations and groups in an all-Ireland organisation, attended, and explained to the fifty delegates present the aims of the proposed organisation.

The Convention decided to give whole hearted support to the project, and to endorse whatever action would be taken in the name of the pre-truce I.R.A.

The following committee was appointed to deal with the organisation of surrounding areas:—Messrs Sean Duffy, Ballinalee, chairman; Edward Cooney, vice-chairman; A. J. Quinn, secretary; B. Garahan, M. Reynolds, J. Major, P. Hopkins, James Mulligan and T. Gerety.

CIVIL SERVANTS' COMPENSATION.

THREE FRESH CLAIMS.

A meeting of the Civil Service (Compensation) Board was held in Government Buildings, Merrion street, Dublin, last Saturday, when claims for compensation on discharge from office, by Miss Mary Day, formerly sempstress in the Viceregal Lodge, and Thomas Moorehouse, formerly head gardener in the Viceregal Lodge, were heard.

A claim by James J. Quigley, postmaster in Carrickmacross, to be allowed to retire from the service on account of worsened conditions of service, was also heard.

Mr. Quigley claimed that he had to attend telephone calls after office hours without any allowance for such work.

Judge Davitt presided, and the other members of the Board present were Messrs. W. F. Nally and L. M. Fitzgerald (for the Minister for Finance), and A. McE. Kelly and P. J. Leonard (for applicants).

Mr. L. O'Gorman, secretary to the Board, was in attendance.

TO-DAY'S ENGAGEMENTS.

High Courts and Circuit Courts—Four Courts, 11 a.m.

Central Criminal Court — Green street, 11 a.m.

Rotary Club Luncheon—Metropole, 1 p.m.

Balrotherry Board of Assistance—4 p.m.

Dublin Corporation—6.30 p.m.

SPORT.

Cricket — Leinster Schools v. Ulster Schools, Rathmines.

AMUSEMENTS.

Olympia Theatre—"At Your Service."

Abbey Theatre—"Autumn Fire."

Metropole Cinema — "No More Orchids" and "The Speed Demon."

Grafton Cinema—"The Midshipmaid."

Corinthian Cinema — "Air Hostess" and "Daughters of To-Day."

Grand Central Cinema — "Hounds of Zaroff."

Queen's Theatre — "The Crusader" and Revue, "Mixed Up."

Sackville Cinema—"Bad Girl" and "The Professional Guest."

Theatre Royal—Variety.

Pavilion Cinema, Dun Laoghaire—"Up for The Derby."

Capitol Cinema—"The Queen was in the Parlour," "The Devil is Driving," and Variety.

Savoy Cinema—"Father and Son."

EXPORTS OF PORTER AND SPIRITS.

DECREASE IN PORTER FIGURES.

The shipments of porter, ale, etc., and plain Irish Free State spirits from the Port of Dublin, together with f.o.b. value duty from available data for periods named were:—

PORTER, BEER, ETC.

	Standard Barrels.	Declared f.o.b. Value.
Week ending June 28th, 1933	16,945	£55,016
Previous week	20,179	66,737
Corresponding week, 1932	20,826	68,849

PLAIN IRISH SPIRITS.

	Proof Gals.	£
Week ending June 28th, 1933	898	985
Previous week	370	507
Corresponding week, 1932	2,067	2,023

The above figures are officially supplied.

The available weekly shipping returns for periods named hereunder in the aggregate work out approximately:—

PORTER, BEER, ETC.

	Standard Barrels.	£
July 1, 1932, to June 28, 1933	1,062,582	3,524,374
Corresponding period, 1931-1932	1,127,077	3,728,565
Decrease	64,495	204,169

The exports of plain Irish Free State spirits from July 1st, 1932, to June 28th, 1933, were 55,102 proof gallons of declared f.o.b. value £54,400. For the corresponding period of 1931-1932 the quantity was 72,068 gallons, of £64,317 declared value.

THE AMERICAN MARKETS.

SPIRITED RALLY IN GRAINS: STOCKS CLOSE FIRM.

REUTER'S TELEGRAMS.

NEW YORK, Saturday.

Intimations from administrative quarters that the dollar was still too high in terms of the leading currencies aroused renewed inflationary enthusiasm on the Stock Market to-day. Many issues advanced between 1 and 3 points before the close, and the turnover was large for a two hour session at 2,790,000 shares.

The market opened firm, and at once advanced briskly in very active trading, with the "ticker" falling several minutes behind transactions on the "floor." Grains rose spiritedly, and cotton displayed a good under tone, while spot silver advanced five-eighths.

All groups participated in the upward movement, rail and commodity stocks being very firm.

The market closed firm, with the Industrial, Utility, Rail, Metal, and Farm Implement sections 1 to 3 points higher on the day.

The firmness of Gold Mining issues was due to revived rumours of the establishment of a free gold market in New York, thus allowing gold to find its own level.

	Sat.	Fri.
Call Money	Nominal	Steady
Do. Demand Bills Exchange on Lon.—60 days' sight	4.32	4.26⅝
Cable Transfers	4.33⅛	4.27½
Do. Montreal	4.32	4.67½
Exchange Paris cable	3 01¼	4.94½

Eng. Parity	Stocks.	Closing Bid. Sat.	Fri.
79⅛	Atchison, Topeka, Santa Fe	68⅛	67½
72⅝	Do. Preferred	67	67
32⅝	Baltimore and Ohio	28¼	27
70⅛	Canadian Pacific (New Stock)	18¼	17⅞
48⅜	Chesapeake and Ohio Com.	42¼	41½
7⅛	Chicago, Milwaukee & St. Paul	6⅛	5⅞
12⅛	Chicago and North West	9	9⅛
21⅜	Erie Shares	19	18¾
29⅛	Erie 1st Preferred	25	24⅞
38⅛	Illinois Central	33	32⅝
65⅛	Louisville and Nashville	58½	58
6½	Missouri Pacific	5⅜	5⅜
53⅛	New York Central & Hudson R.	44¼	42⅞
188⅛	Norfolk and West Com.	161½	159
29⅛	Northern Pacific Com.	25½	24⅞
38¼	Pennsylvania Shares	33¼	32⅛
63½	Reading Shares	55	53½
37⅛	Southern Pacific	32⅛	31⅝
30	Southern Railway	26	25⅛
130⅛	Union Pacific	120¾	117
16⅛	American Can (New Stock)	92¼	90⅛
41⅜	American Smelting (New Stock)	35⅝	33¾
20⅝	Anaconda Copper	17⅛	16⅝
—	American Tel. and Tel.	129½	127⅜
49¼	Bethlehem Steel Com. Stock	42⅜	41⅝
—	Brazil Stab. 6½ p.c. 1957	31⅝	36
66⅛	Consolidated Gas (New York)	57⅛	57
—	Drug Incorp	59	60
28⅛	General Electric (New Stock)	24⅝	23½
35⅜	General Motors (New)	33⅝	29⅛
6⅛	Inter. Mar. Marine Com. Certs.	6	6½
22½	International Nickel	19⅛	19⅛
—	Montgomery Ward	26⅛	25⅞
138⅛	National Lead	120	120
—	North America Company	32½	32
13	Pan-American Petroleum "B"	11¼	11
11⅛	Radio Corporation	9⅜	9⅛
37⅛	Royal Dutch Petroleum	32¼	31⅝
22⅛	Shell Transport and Trading	19⅝	19⅜
10⅛	Shell Union Oil	9½	9
16⅛	U.S. Rubber	14⅛	13¾
62	United States Steel Common	59⅜	58
117⅛	Do. Preferred	97½	97
16⅞	Brazilian Traction	14⅝	14⅜
27⅛	Brit.-American Tobacco Coupon	13½	22
9⅛	Hydro. Electric	7⅞	7⅝
20½	International Pet. Canada (New)	17⅜	17½
—	Silver Commercial Bars	36⅜	35¾
	BONDS.		
125⅝	U.K. 5½ Bonds 1937	108¾	107⅜
110⅛	Do. Funding Loan 4½	95⅜	94⅛
121⅛	U.S. Treasury 3½ 6ds. '46-56	105⅜	105⅛
81⅜	7½ German External Loan	70½	68⅜

* Asked; † Ex div.; ‡ Ex interest; § Ex rights.

NEW YORK PRODUCE MARKETS.

WHEAT firm at 3¼c. rise.

	To-day.	Prev. day.
No. 2 Amber Durum, spot	—	—
No. 2 Mixed Durum, spot	—	—
No. 1 Northern Manitoba, spot, f.o.b. New York	—	79¼
No. 2 Hard Winter, spot	105½	102¼
No. 2 Red Winter, spot, New	—	—
Wheat, to arrive	105¾	102½

MAIZE firm at 1⅞c. gain.

	To-day	Prev. day
Western No. 2 Mixed, spot	83	61⅞

OATS firm, 2½c. higher. White clipped f.o.b. New York, 49⅝.

RYE nominal. No. 2 spot unquoted.

BARLEY firm, 2c. dearer. American malting c.i.f. New York No. 2, 67½.

TALLOW steady. Spot extra loose, 4; spot special extra, 4¾; spot in tierces, 4⅝.

COTTONSEED OIL—Futures closed steady, 7 to 10 points higher. Prime summer yellow spot, 5.80. Closing options—July 5.82, Aug. 5.86, Sept. 5.92, Oct. 5.98.

SHELLAC—T.N., 11¾.

TURPENTINE—Spot 47¼; Savannah spot 42¼.

FLOUR steady. Spring clears were quoted at 5.00 to 5.40.

LARD steady at 5 points loss. Prime Western steam, 7.10; Middle West, 6.95 to 7.05.

PETROLEUM steady.

	To-day.	Prev. day.
Mid-Continent Crude	33-33.9	33-33.9
Baume at Well	38 cents	38 cents
Pennsylvania Crude—Lower price—107 cents		

RUBBER firm. First latex thin crepe spot, 7 buyers; smoked ribbed sheets spot, 6⅝ buyers, 6¾ sellers.

COTTON (New York)—Spot quiet and 15 points up at 10.20. Cotton (New Orleans)—Spot closed 7 points higher at 10.10.

NATIONAL METAL EXCHANGE.

TIN quiet and unchanged. Closing options—July 42.85, Sept. 43.05, Dec. 43.35, March 43.65.

COPPER firm, 5 points up. Standard new contract—Closing option—July 7.00 to 7.10. American standard copper firm, 4 to 12 points higher. Closing options—Sept. 7.15, Oct. 7.25, Dec. 7.45 to 7.50, Jan. 7.55.

OUTSIDE MARKETS.—Straits Tin steadier at 37½ points rise for spot. Spot and near by New York, 45.12½. Future option—August, 45.12½. Lead steady and unchanged; spot New York, 4.20; spot East St. Louis, 4.05. Pig Iron steady and unchanged; Eastern Pennsylvania Northern 2x foundry, silicon 2.25-2.75, delivered New York, including freight rate, 17.52; Buffalo, silicon 2.25-2.75, delivered Boston, including freight rate, 20.05.

CHICAGO MARKETS.

CHICAGO, Saturday.

Very bullish crop damage reports for all cereals induced general buying and covering on the Grain market to-day. The expectation that exceptionally bullish private crop estimates are forthcoming, the strength of other markets, indications of bullish foreign weekly statistics and the firmness of sterling assisted the upward movement, while heavy profit-taking in the late dealings was well absorbed. Developments in Washington and London are being anxiously followed.

Wheat values advanced on buying by Eastern interests. A bullish estimate by the "Modern Miller," giving the winter wheat crop at 312,000,000 bushels and that of spring wheat at 190,000,000, with the condition at 85.4 per cent., and the yield of maize at 2,475,000,000 bushels, constituted an additional helpful factor. Maize, rye and oats were governed mainly by the fluctuations in wheat.

WHEAT opened firm, 2½c. to 3¼c. higher, and closed firm at 3¼c. to 2½c. gain.

	To-day	Prev. day
No. 2 Hard Winter, spot	94¾	—
No. 3 Hard Winter, spot	—	—

Futures—Opening options—

	July	Sept.	Dec.	May
To-day	93	96	98½	103¾
Prev. day	89¾	91½	94	98

Futures—Closing options—

	July	Sept.	Dec.	May
To-day	93⅞	96¾	99½	103⅝
Prev. day	90¾	93½	96	100⅝

MAIZE opened very steady at 1⅞c. to 1c. improvement, and closed firm at 1¾c. to 1¼c. rise.

Futures—Opening options—

	July	Sept.	Dec.	May
To-day	59	62	—	—
Prev. day	54¾	58	—	—

Futures—Closing options—

	July	Sept.	Dec.	May
To-day	54	58½	62¾	68¾
Prev. day	52¼	57⅛	61	67½

OATS closed firm at 2⅛c. to 1⅞c. advance.

Futures Closing options—

	July	Sept.	Dec.
To-day	45⅞	47	49⅛
Prev. day	43¾	45⅛	47⅛

RYE closed firm and 2¼c. to 2c. dearer.

Futures—Closing options—

	July	Sept.	Dec.
To-day	75⅜	79⅜	83¾
Prev. day	73½	77⅜	81¾

BARLEY firm, 2¼c. to 3¼c. up. Futures—Closing options—July 53¼, Sept. 57, Dec. 60.

PROVISIONS—Trading on the Lard market to-day was quiet and the turnover light. The tendency at the close was quiet, with futures 2½ points down to 10 points up. Spot declined 2½ points. Prime Western steam spot, 6.37½.

LARD—Closing options—

	July	Sept.	Oct.	Dec.
To-day	6.37½	6.70	6.80	6.95
Prev. day	6.40	6.70	6.80	6.85

BACON steady, with dry-salted bellies 10 points down to 5 up, and fat backs unchanged. Fat backs, 6.67½. Dry-salted bellies—Closing options—July 7.20, Sept. 7.75.

The Hog market has been closed to-day.

WINNIPEG GRAINS.

The Winnipeg markets have been closed to-day.

BUENOS AIRES GRAINS.

WHEAT—Closing options—July 5.97, Aug. 6.27, Sept. 6.37.

MAIZE—Closing options—July 4.02, Aug. 4.15, Sept. 4.22.

LINSEED—Closing options—July

AIR DISPLAY : BALDOYLE RACES : SCHOOL ATHLETICS

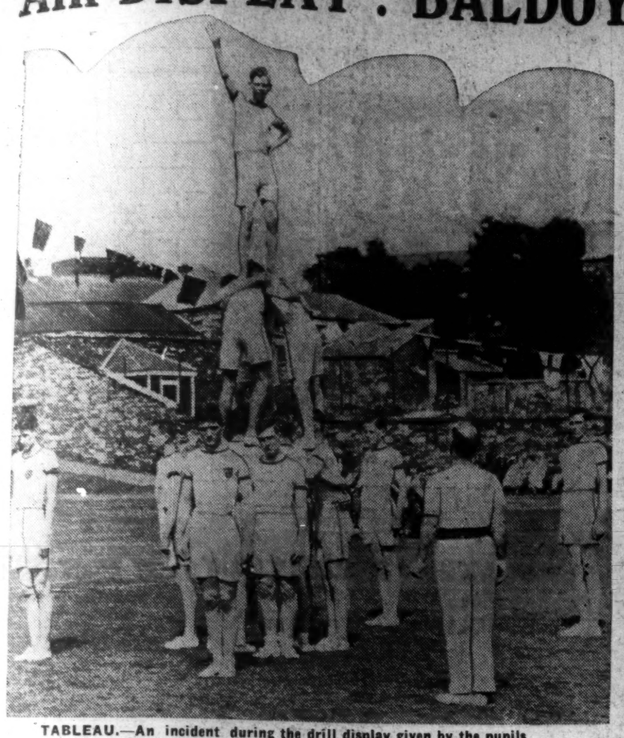

TABLEAU.—An incident during the drill display given by the pupils of the King's Hospital School at their annual Sports at Blackhall place, Dublin, on Saturday.

FORMATION FLIGHT.—One of the features of the display given by Sir Alan Cobham's "Air Circus" at Kildonan Aerodrome on Saturday.

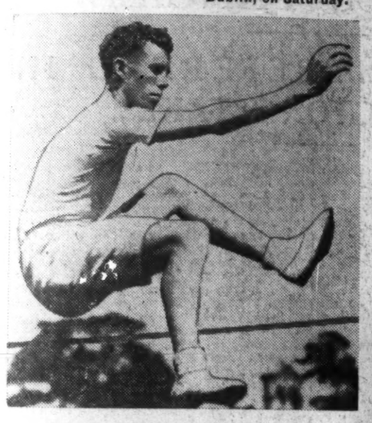

G. K. Morrow winning the Senior High Jump at Sandford Park School annual Sports on Saturday.

Sir T. Dixon's Grecian Orb being led in after winning the Somerton Plate at Baldoyle on Saturday.

SIAMESE RACE.—K. Bishop and J. McNeill winning their heat in the Junior Siamese Race at St. Andrew's College annual Sports, on Saturday.

DUBLIN WEDDING.—A bridal group taken after the wedding at Rathgar Methodist Church of Mr. George Hutton and Miss Noreen Lough. Mr. C. Ewing was best man, and the Misses Dorothy and Edith Lough, Miss Mary Guthrie and Miss Molly Jackson were bridesmaids. Miss Olga Gray (centre) acted as train-bearer.

The Lord Mayor of Dublin, his daughter and two of his sons, with Sir Alan Cobham (seated), before going for a flight on Saturday at Kildonan Aerodrome.

JAMBOREE FETE.—A group photographed at the Jamboree Fête held by the County Wicklow Boy Scouts at Kilruddery, Bray, on Saturday. Left to right: Mr. H. D. Pack Beresford, Lord HolmPatrick, the Earl of Meath, Mr. W. Carter, Mr. G. S. Childs and Commander Baker.

A. P. Dowse winning the Senior Long Jump at Kingstown Grammar School Sports on Saturday.

H. Thompson (winner) and A. Best (second) finishing in one of the heats of the Junior 100 Yards Race at the Masonic School Sports on Saturday.

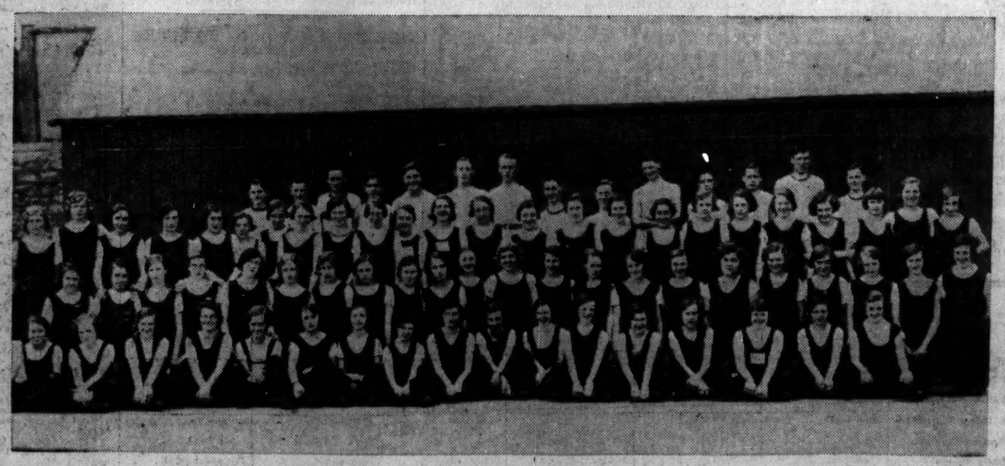

Pupils of Rathmines Technical Schools, who gave a gymnastic display on Saturday at Rathmines Town Hall.

WALPOLE'S SPECIAL

JULY OFFER

Orders 10/- and over POST FREE.

To buy during this Special July Offer is to secure the biggest Value in the Linen trade. Linen goods based on actual factory costs and then drastically reduced to clear. Call, inspect the Bargains and let your judgment decide.

Examples of the Bargains.

NAPKINS

Pure Irish Linen Double Damask. Perfect. No Table Cloths to Match.
No. 82.—Fine, strong Old Bleach make. Superior yarns. Shamrock and other designs. Size 22" x 22". Reduced, 6 for **11/6**

TABLE CLOTHS NEARLY HALF PRICE

Pure Irish Linen—Slightly imperfect or Soiled Cloths. Reduced nearly Half Price.
2 x 2 yds. From ..... **11/9** each.
2 x 2½ ,, ,, ... **10/11** each.
2 x 3 ,, ,, ... **14/6** each.

COTTON SHEETS

S 10.—Sheets with 5 years' guaranteed wear.
Plain weave.
Size 2 x 3 yds. ..... Reduced **14/6** pair.
,, 2½ x 3 ,, ... ,, **18/6** ,,
Plain Pillow Cases to match..... ,, 2 for **3/-**

LINEN SHEETS

S 15—Reliable Irish Linen Sheets. Woven on our own looms.
Fine strong texture.
Size 2 x 3 yds. ..... Reduced **19/11** pair.
,, 2½ x 3 ,, ... ,, **26/11** ,,

PILLOW CASES

S 22—Hemstitched Superfine Cotton Pillow Cases.
Size 20" x 30" ..... From **1/6** each.
S 23—Hemstitched Fine Irish Linen Pillow Cases.
Size 20" x 30" ..... From **3/11** each.

LINEN TOWELS
PLAIN HEMMED

S 30—Strong Linen Huck Towels. Good quality for hard wear. White line border.
Size 20" x 36" ..... Reduced 6 for **7/6**
Size 23" x 40". Red border ..... Reduced 6 for **8/6**

HEMSTITCHED

S 32—Superior Heavy Huck Towels. Plain border. A very superior lot at bargain price.
Size 24" x 38" ..... Reduced 6 for **10/6**

BATH TOWELS Irish Made

S 46—Turkish Weave, Fast Linen Pile Friction Towels. Coloured border—Blue, Red, Gold or Green. Hemmed—
Size 24" x 50" ..... Reduced, each **3/-**

BATH MATS, Irish Made

S 47—Pink, Blue or Green.
Size 20" x 30" ..... Reduced, each, **5/6**

IRISH PEASANT CRASH

S 27—This Brown Crash has a variety of uses—Needlework, Chair Backs, Roller Towels, Kitchen Cloths, etc. Formerly known as Russia Crash.
17" wide (12 yards for 6/-) ..... Yard **6½D.**
22" wide (12 yards for 7/-) ..... Yard **7½D.**

If unable to call, please write for our POST FREE BARGAIN BOOK

WALPOLES
SUFFOLK ST., DUBLIN

Make no mistake

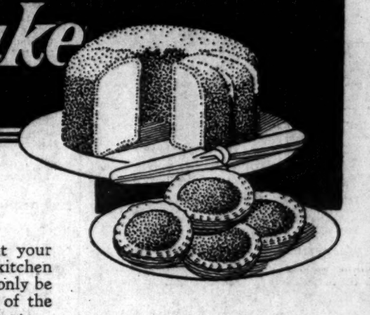

No matter how great your skill may be in the kitchen the best results can only be obtained by the use of the highest quality ingredients.

Brown & Polson's Cornflour is used wherever quality is appreciated. And if you think of the other ingredients in the dish—milk, eggs, fruit, you will realise that it is poor economy to buy anything but the best cornflour—the difference in cost is so trifling.

FREE RECIPE BOOK

Send a postcard to us for our fully illustrated Recipe Book.

BROWN & POLSON'S PATENT CORNFLOUR HAS BEEN FAMOUS FOR PURITY AND QUALITY FOR OVER SEVENTY-FIVE YEARS.

Brown & Polson's
PATENT
Corn Flour

In packets at 2½d., 4½d. and 9d.
BROWN AND POLSON, LTD., PAISLEY.

MIRAGES AT SEA.

VESSELS SEEN UPSIDE DOWN.

Two mirages were seen over Bridlington Bay yesterday—the first in the afternoon, lasting about two hours, and the second in the evening, for an hour. Ships on the horizon could be seen double, a boat appearing to be upside down on top of the actual vessel.

Visibility was extremely clear, and Withernsea Lighthouse, 24 miles away, could be seen double, one lighthouse seemingly balanced on top of the other. Grimsby, which is forty miles away, could be picked out by the monument, while through telescopes it was possible to see people walking about the streets at Hornsea, 20 miles away. Shipping in the Humber could be clearly distinguished.

Hundreds of people gathered on the sea front to watch.

AT DROMOLAND DEMESNE.

By permission of the Dowager Lady Inchiquin, Dromoland demesne and gardens, Newmarket-on-Fergus, Co. Clare, were thrown open to the public on behalf of the Pension Fund for District Nursing in Ireland. There was a large attendance, and a most enjoyable afternoon was spent.

A concert was held in the castle, at which songs and violin and pianoforte selections were supplied by the Dowager Lady Inchiquin, the Hon. Griselda O'Brien, Hon. Hilca O'Brien, Hon. Fion O'Brien, Lord Monteagle and Mr. George Welsh, Limerick, and dances in Irish costumes were given by four children from Ennis.

A carrier pigeon, labelled I.U.F.S. 32, 2313, was picked up in an exhausted condition last Thursday at Celbridge, Co. Kildare. It is at present being cared for by Miss M. Robinson, Castletown, who is anxious to trace its owner.

OVERSEAS MAILS.

The days of posting in Dublin (in the provinces correspondence should be posted a day earlier) during the coming week for the dispatches of the principal overseas letter mails are indicated below:—

To-day—Palestine, Transjordan, Iraq and Persia, via Brindisi; Japan, via Southampton.

To-morrow—United States, Canada, Honduras, Nicaragua, Costa Rica, Salvador, Panama, Guatemala, Ecuador, Columbia, Leeward Islands, Haiti, Dominican Republic, Cuba, China, via Southampton; Dutch East Indies, via Marseilles.

Wednesday—Egypt, Sudan, Palestine, Iraq, Persia, India, Ceylon, Straits Settlements, Malay States, Hong Kong, China, Formosa, Siam, Borneo, Sumatra, Philippine Islands, Australia, Oceania, Kenya, Uganda, Tanganyika, Belgian Congo, via Marseilles.

Thursday.—United States, Canada, Central America, Cuba, Haiti, Colombia and Ecuador, via Cobh; South Africa, Rhodesia, Belgian Congo (Katanga Province), via Southampton; Barbados, Grenada, St. Vincent, St. Lucia, British, French, and Dutch Guiana, via Bristol; Gambia, Senegal, Gabon and French Sudan, via Liverpool; New Zealand, via Southampton.

Friday—Trinidad and Tobago, via Bristol; Egypt, Sudan, Palestine and Transjordan, via Naples or Brindisi; Venezuela, via Bordeaux.

Saturday—United States, Canada, Mexico and Central America, Cuba, Haiti, Dominican Republic, Columbia and Ecuador, via Cobh and Galway.

CHURCH SERVICES.

ST. PATRICK'S CATHEDRAL.—Morning Service at 10 o'clock. Psalm, 16. Urbs Fortitudinis, 4. Hymn, 601. Evening Service at 4 o'clock. Magnificat, Nunc Dimittis, Arnold in A. Anthem, "Enter not into judgment," Attwood, 134.

CHRIST CHURCH CATHEDRAL.—Morning Prayer at 10.45 o'clock. Benedictus. Hymn, 432. Evening Prayer at 3 o'clock. Magnificat. Anthem, "Jesu, Word of God," Mozart.

DOUBLES AT BALDOYLE.

SMART DISPLAY BY GRECIAN ORB IN SOMERTON PLATE.

THE delightful weather on Saturday afternoon made the racing at Baldoyle very enjoyable, but the attendance, owing to the many counter-attractions, notably the air pageant and the Metropolitan regatta, was rather small.

The hard state of the going was, probably, responsible for the small fields in a couple of races. There were only four runners for the Howth Plate, in which Vici was attempting a task he had not hitherto undertaken—namely, running over a distance of seven furlongs. He was in front for most of the journey, but when challenged by Twain it was apparent that staying is not his strong point. Twain, on the other hand, stuck out the journey to the end, and readily supplemented his success at the Curragh meeting a week previously.

OWNER AND JOCKEY SCORE DOUBLES.

J. T. Rogers, owner and trainer of Twain, and E. Gardner, the rider, were again to the fore later in the afternoon, when Lady Warbler got the better of an exciting finish with Snow Glory, and won the Coolock Plate. Mr. J. J. Maher's filly put up a strong challenge, and it was only in the last few strides that she was mastered, and Swindon Light was also concerned in the finish, being only a head off in third position.

The Somerton Plate, for two years old, was won in good style by Sir Thomas Dixon's Grecian Orb, who had not previously run, but came with a big reputation from a stable which specialises in two-year-old running. It was common report that the son of Greek Bachelor was as good, or better, than Black Wings, which was akin to suggesting that the race would be almost a certainty for him. Served by a quick beginning he was so far in front in the first furlong that he was able to cross over and take the rails position, and simply cantering in front all the way he won in easy style from Golden Dragon and Styford. The winner was bred by P. Behan, his trainer, who also has a yearling full-brother, who, if looks go for anything, might be even a better racehorse.

The long spell of ill-luck which has pursued Mr. J. J. Parkinson was broken at last when Voucher beat a big field in the Killester Selling Plate. Odds were laid on her chance, and she won in comfortable style, but at the ensuing auction did not elicit a bid.

THE CONSISTENT GLENREE.

That very consistent two-year-old, Glenree, gave another convincing display when winning the Juvenile Plate. He had his work cut out, no very, to dispose of Grianeogh, who ran on in determined style to finish second. Lavendula, judiciously ridden by Mr. Fred Clarke, confirmed her Naas form by Breagan. Details:—

rupted the sequence of recent scores put up by Breagan. Details:—

3.0—**KILLESTER SELLING PLATE** of £50. Second £5. For maiden two-years-old. 5 f.
Mr. J. J. Parkinson's b. f. VOUCHER, by La Brige—Zinnia. 8-10 ..... M. Barrett 1
Mr. D. Malone's MOLESKIN JOE. 8-10 M. Wing 2
Mr. T. I. Bradlaw's Cassock, 8-10 ... T. Burns 3
Mr. Peter Beatty's Lover's Leap, 9-0 ..... M. Prendergast 0
Mr. G. P. Gilpin's Kiala, 8-10 ..... W. Howard 0
Mr. R. More O'Ferrall's Hundy Mundy, 8-10 ..... R. Curran 0
Mr. N. Kelly's Royal Tribute, 8-10 (car. 8-12) ..... E. M. Quirke 0
Mr. Jos. McGrath's Chizler, 8-10 ..... J. Moylan 0
Mr. J. T. Rogers's Eye Wash, 8-10 E. Gardner 0
Mr. H. R. C. Rutherford's Blue Beauty, 8-10 ..... Jas. Doyle 0
Mr. A. Turner's Lady Bayford, 8-10 John Doyle 0
(Winner trained by owner.)

Betting—5 to 4 on VOUCHER, 6 to 1 agst. Lover's Leap, 7 to 1 Cassock, 8 to 1 Eye Wash, 10 to 1 Kiala, 100 to 8 Moleskin Joe, 50 to 1 any other (off).

Tote (2/-)—Win, 3/6; places, 2/6, 3/6, 2/6.

Lover's Leap was slow to begin, and Voucher showed in front of Cassock, Moleskin Joe, Chizler and Hundy Mundy, with Eye Wash next. Close home Moleskin Joe challenged, but Voucher, retaining the lead, won by one length; five lengths between second and third. Hundy Mundy fourth, Lover's Leap fifth, Eye Wash sixth, Blue Beauty seventh. Time—61 2-5 secs.

There was no bid for the winner.

3.30—**HOWTH PLATE** of £50. Second £5. 7 f.
Mr. J. T. Rogers's bl. or br. f. TWAIN, by Essex-ford—Twincat. 3, 9-8 ..... E. Gardner 1
Sir James Nelson's VICI, 4, 10-4 E. M. Quirke 2
Mr. C. A. Fox's CHONI, 4, 9-0 ..... J. Moylan 3
Mrs. H. G. Wellesley's Marie Vic, 3, 8-10 ..... T. Burns 0
(Winner trained by owner.)

Betting—6 to 4 each agst. TWAIN and Marie Vic, 5 to 1 each Vici and Choni.

Tote (2/-)—Win, 5/6. Special places, 1st and 2nd, 2/3.

Vici led from Marie Vic, Choni and Twain to the straight, where Twain challenged Vici to win by one length; three lengths separated second and third. Time—1 min. 28 3-5 secs.

4.0—**JUVENILE PLATE** of £50; second £5. For two years old. 5 f.
Mr. P. J. Rutledge's ch. g. GLENREE, by Flying Orb or Marten—Princess Ena. 9-0 ..... M. Wing 1
Mrs. Jos. McGrath's GRIANEOG. 9-0 J. Moylan 2
Major V. H. Parr's OOLONG, 8-7 ... Joe Canty 3
Lady Talbot de Malahide's Norroy, 9-0 ..... John Doyle 0
Mr. John Doyle's Greek Jack, 9-0 Jas. Doyle 0
Mr. T. J. Taaffe's Iglo, 9-0 ... E. M. Quirke 0
Mr. H. I. Usher's Tofu, 8-7 ..... W. Howard 0
Mrs. J. H. Whitney's Sherlock Holmes, 8-7 ..... W. Alford 0
(Winner trained by C. Donnelly.)

Betting—Evens GLENREE, 5 to 2 agst. Grianeog, 4 to 1 Norroy, 100 to 8 each Oolong and Iglo, 50 to 1 each Greek Jack and Tofu, 100 to 1 Sherlock Holmes.

Tote (2/-)—Win, 3/-; places, 2/6, 2/6, 3/-.

Grianeog showed in front of Sherlock Holmes, Glenree and Oolong, with Norroy and Tofu next to the distance, where Glenree took command from Grianeog and Oolong to win easily by one and a half lengths; three lengths divided second and third, Norroy fourth, Sherlock Holmes fifth, Tofu sixth. Time—60 secs.

4.30—**RAHENY PLATE** of £50, second £5. Handicap flat race. 1 m. 7 f.
Miss A. Ryan's ch. m. LAVENDULA, by Coriander—Fine Plumes, a, 11-0 ..... Mr. F. Clarke 1
Mr. P. J. McCormack's BREAGAN, 6, 12-5 ..... Mr. I. R. Alder 2
Major H. D. Beamish's SOUTH LOUTH, a, 12-3 ..... Mr. F. E. McKeever 3
Mr. M. O'Flaherty's Golden Dawn, 6, 11-0 ..... Mr. J. Maugan 0
Mr. H. Beasley's Antiope, 5, 10-12 ..... Mr. P. Sleator 0
(Winner trained by John J. Maher.)

Betting—6 to 4 agst. Breagan, 2 to 1 LAVENDULA, 4 to 1 South Louth 100 to 8 Antiope, 20 to 1 Golden Dawn.

Tote (2/-)—Win, 5/6; places, 2/6, 2/6.

Antiope made the running from Golden Dawn, Breagan and South Louth, with Lavendule last until a mile and a half from home, where Lavendula took second place. Entering the straight Lavendula drawing to the front, held off Breagan to win by two lengths; three lengths Antiope fourth. Time—3 min. 24 1-5 secs.

5.0—**SOMERTON PLATE** of £200. Second £30, third £20. For two years old. 5 f.
Sir T. Dixon's ch. g. GRECIAN ORB, by Greek Bachelor—Anorb. 8-5 (car. 8-6) ..... Joe Canty 1
Mrs. Croft's GOLDEN DRAGON, 9-10 ..... J. Moylan 2
Sir P. Loraine's STYFORD, 9-6 ..... T. Burns 3
Mr. H. Kennedy's Two Rock, 8-9 ..... M. Wing 0
Mr. B. Kerr's Tilbury, 8-9 ..... M. Barrett 0
Mrs. J. H. Whitney's Veldt, 8-9 ..... W. Howard 0
Mr. H. O'Leary's Madeira Knight, 8-9 ..... E. Gardner 0
(Winner trained by Owner.)

Betting—5 to 4 agst. GRECIAN ORB, 2 to 1 Styford, 3 to 1 Golden Dragon, 25 to 1 each Two Rock and Madeira Knight, 100 to 1 Tilbury or any other.

Tote (2/-)—Win, 3/6; places, 2/6, 4/-.

Grecian Orb, quick to begin, led from Styford, Golden Dragon and Tilbury, with Two Rock next, and, holding off Golden Dragon, Grecian Orb won easily by one and a half lengths; three lengths Tilbury was fourth, Two Rock fifth, and Madeira Knight sixth. Time—61 1-5 secs.

5.25—**COOLOCK PLATE** of £50. Second, £5. Maidens at entry. 1½ m.
Mr. J. T. Rogers's ch. f. LADY WARBLER, by Duke of Buckingham—Aviary, 3, 8-11 ..... F. Gardner 1
Mr. J. J. Maher's SNOW GLORY, 3, 8-11 ..... M. Wing 2
Mr. J. A. Maugan's SWINDON LIGHT, 3, 8-4 ..... Joe Canty 3
Mr. L. F. Ball's Morning Caw, 4, 9-0 ..... John Doyle 0
Mr. R. J. Duggan's Tolentino, 3, 8-4 J. Moylan 0
Mr. G. S. Gamble's Brazen Hussy, 3, 8-4 (car. 8-6) ..... W. Cummins 0
Mr. G. P. Gilpin's Faunus, 3, 8-4 (car. 8-6) ..... T. Burns 0
Mr. Jos. McGrath's Mountain Dew, 3, 8-4 ..... W. Halford 0
Mr. R. More O'Ferrall's Samoa, 3, 7-13 ..... P. Mahon 0
(Winner trained by Owner.)

Betting—6 to 4 agst. Snow Glory, 2 to 1 Tolentino, 7 to 2 Swindon Light, 100 to 14 LADY WARBLER, 50 to 1 any other.

Tote (2/-)—Win, 20/6; places, 5/-, 2/6, 2/6.

Brazen Hussy went on from Mountain Dew, Samoa, Morning Caw, Tolentino, Swindon Light, and Snow Glory, with Lady Warbler next. Entering the straight, Morning Caw was leading from Brazen Hussy, but a little further on Lady Warbler, Snow Glory, and Swindon Light joined issue, Lady Warbler winning from Snow Glory by a neck; a head, Samoa was fourth, Tolentino fifth, and Morning Caw sixth. Time—2 mins. 38 4-5 secs.

TOTE DOUBLE.

Lavendula and Grecian Orb. Dividend (5/-). £5 11/-. Forty-five winning tickets. Pool total, £128 5/-. Day's pool total, £1,063 17/-.

ALEXANDRA PARK RESULTS.

3.0—**TOTTENHAM SELLING PLATE** of 200 sovs. Three-year-olds. 1 m. 150 yds.
Mr. F. T. Blake's b. c. STOP GAP, by Abbots Trace—Arete. 9-0 ..... R. Dick 1
Lady Robinson's BEST BARGAIN, 8-4, T. Weston 2
Mr. S. Wootton's ROIBELL, 9-0 .....A. Smirke 3
Also ran—Lady Tiger (M. Gethin), Wargil (M. Beary), Orca (S. Donoghue), Old Ireland (R. Perryman), Tomlin (H. Graves), Becaneec (C. Ray), High Wind (F. Rickaby), Queen's Crescent (C. Richards), Empire Rickaby (S. Wragg), Scratch Me (T. Barber), Shy Boy (F. Hunter), Watson (G. Richards). Off 3.3. (Winner trained by W. Nightingall.)

Betting—Evens STOP GAP, 2 to 1 agst. Roibell, 9 to 1 Best Bargain, 100 to 7 Orca, 20 to 1 any other.

Tote (2/-)—Win, 4/9; places, 2/6, 3/6, 2/9.

Won by four lengths; one length and a half. Tomlin was fourth and Becaneec last.

The winner was bought in for 410 gns.

3.30—**JUVENILE SELLING PLATE** of 200 sovs. Two-year-olds. 5 f.
Mr. S. Wootton's ch. f. BADEBEC, by Pick of the Circus—Bridle Goose. 8-11 ... A. Smirke 1
Lord Glanely's SKY HERO. 9-0 .....G. Richards 2
Mr. B. Warner's MISS SUSAN F., 8-11 ...C. Ray 3
Also ran—Scootaway (C. Richards), Glengorse (S. Wragg), Bula (T. Barber), Body-line (A. Wragg), Woburn Park (J. Dines), Grand Catch (G. Nicoll), Bound Over (M. Gale), Birthrate (R. Carslake), Kudi (T. Weston), Fan L. (R. Perryman), Dick Deadeye (S. Donoghue), Cherry Lad (A. Taylor), Chartreuse (R. A. Jones). Off 3.33. (Winner trained by S. Wootton.)

Betting—5 to 4 agst. BADEBEC, 5 to 1 Chartreuse, 8 to 1 each Kudi and Scootaway, 10 to 1 each Sky Hero and Birthrate, 100 to 8 each Dick Deadeye and Body-line, 20 to 1 any other.

Tote (2/-)—Win, 5/6; places, 3/3, 6/3, 13/3.

Won by a length; half a length, Kudi was fourth and Bula c. last.

The winner was bought in for 300 gns.

4.0—**JULY HANDICAP PLATE** of 200 sovs. 5 f.
Mr. P. Johnson's ch. h. ICARUS, by Golden Sun—Sharp Flight, 5, 7-4 ..... C. Richards 1
Mr. H. B. Leach's DOCH-AN-DORIS, a, 9-2 ..... R. A. Jones 2
Mr. R. Mitchell's BUNCLE, 4, 7-0 ...P. Evans 3
Also ran—Douglas (J. Sirett), Vain Bachelor (G. Richards), Private Present (C. Buckham), Timepiece (W. Rickaby), High Spot (E. Smith), Meritondy (A. Taylor), Sansa (E. Quick), Butterscotch (D. Smith), Winkles (W. Elliott). Off at 4.1. (Winner trained by Richards.)

Betting—2 to 1 agst. Meritondy, 5 to 2 Doch-an-Doris, 3 to 1 Vain Bachelor, 10 to 1 ICARUS, 100 to 8 each Douglas and Private Present, 100 to 6 each Butterscotch and Buncle, 25 to 1 any other.

Tote (2/-)—Win, 25/-; places, 6/6, 3/9, 7/3.

Won by two lengths; one length, Vain Bachelor was fourth and Private Present last.

4.30—**LONDON CUP** (handicap). A plate of 1,000 sovs. 1 m.
H.H. Aga Khan's gr. c. TAJ UD DIN, by Gainsborough—Taj Mahal, 3, 8-7 .....M. Beary 1
Mr. A. Law's BARRAGE, 4, 7-2 ... R. Dick 2
Mr. G. F. Waller's GREY WONDER, 4, 6-13 ..... A. Taylor 3
Also ran—Truncheon (J. Childs), Loosestrife (G. Richards), Tchang Ti (C. Buckham), Bunkawai Soldat (K. Gethin), Careful Sailor (F. Fox), Bunkawai (C. Richards), Spring Morning (E. Smith), Luna Park (J. Cottrill), Larking (A. Richardson), Auction Pool (B. Lynch). Off at 4.35. (Winner trained by Frank Butters.)

Betting—5 to 2 agst. TAJ UD DIN, 4 to 1 Bunkawai, 9 to 2 Loosestrife, 7 to 1 Truncheon, 10 to 1 Grey Wonder, 100 to 8 Spring Morning, 100 to 7 each Bon Soldat, Careful Sailor and Tchang Ti, 20 to 1 any other.

Tote (2/-)—Win, 7/5; places, 4/-, 12/9, 4/9.

Won by three lengths; half a length, Tchang Ti was fourth and Auction Pool last.

5.0—**HORNSEY HANDICAP PLATE** of 150 sovs. 1 m. 150 yds.
Mrs. N. Brownlee's ch. c. OLE KING SOLE, by King Sol—Spearfish. 4, 9-5 ..... F. Fox 1
Mr. F. O. Bezner's HOTCHA, 3, 8-5 ....R. Dick 2
Mr. A. J. Redman's ACCRA, 6, 8-12 ..... R. Perryman 3
Also ran—Spirituelle (G. Richards), Sweet and Lovely (T. Lowrey), Wandering Wing (M. Beary), Artful Lad (D. Smith), Nutley (E. Smith). Off 5.4. (Winner trained by Bisgood.)

Betting—11 to 4 agst. Accra, 4 to 1 each Spirituelle, Hotcha and Nutley, 6 to 1 OLD KING SOLE, 100 to 8 each Wandering Wing and Sweet and Lovely, 20 to 1 Artful Lad.

Won by three-quarters of a length; half a length, Artful Lad was fourth and Wandering Wing last.

Tote (2/-)—Win, 27/-; places, 6/3, 3/6, 3/3.

5.30—**WOOD GREEN MAIDEN PLATE** of 150 sovs. 1 m. 150 yds.
Major C. Blundell's br. g. TOLSTOI, by Tolgus—Toybridge, 3, 8-6 ..... R. Dick 1
Mr. F. Neilson's PALLANZA, 4, 8-11 ..S. Wragg 2
Mr. A. C. Ioannou's MELANOS, 3 8-2 ..... G. Richards 3
Also ran—Bluffer (R. A. Jones), Fireside Comfort (R. Perryman), Bisaboy (J. Edwards), Serenita (K. Robertson), Hurstina (S. Donoghue), Knockvadie (F. Lane), Conceited Johnny (A. Smirke), Orbazia (G. Nicoll), Knockmoy (G. Bezant), Alatto (K. Gethin). Off 5.33. (Winner trained by Stedall.)

Betting—15 to 8 on TOLSTOI, 7 to 1 each agst. Pallanza and Melanos, 100 to 7 each Fireside Comfort, Knockvadie and Serenita, 20 to 1 any other.

Won by two lengths; same, Knockvadie was fourth and Conceited Johnny last.

Tote (2/-)—Win, 3/3; places, 2/9, 3/-, 3/9.

TOTALISATOR DAILY DOUBLE (10/- stake)—Tearus and Ole King Sole—Dividend, £93 16/-; pool, £2,129 10/-; 20 winning tickets.

HAMILTON PARK RESULTS.

2.0—**WHISTLEBERRY HANDICAP PLATE** of 110 sovs. For three years old. 6 f.
Sir C. Hyde's b. or br. c. GEORGIAN, by Friar Marcus—Georgia. 8-2 ..... F. Sharpe 1
Mr. T. Smalley's JOULE, 8-3 ..... J. Cook 2
Mrs. J. Russell's BERESDALE, 8-2 J. Marshall 3
Also ran—Cawdor (D. McGuigan), Wargil (W. Nevett), Fatima's Hand (E. Fox). Off 2.0. (Win ner trained by Scobie.)

Betting—6 to 4 agst. GEORGIAN, 3 to 1 Joule, 5 to 1 Beresdale, 11 to 2 each Cawdor and Fatima's Hand, 100 to 6 Wargil.

Tote (2/-)—Win, 6/3; places, 3/-, 3/-.

Won by three lengths; one and a half lengths. Fatima's Hand was fourth and Cawdor last.

An objection to the winner was overruled.

2.30—**DECHMONT SELLING PLATE** of 150 sovs. For two years old. 5 f.
Mr. S. Morris's ST. BEGOE FILLY, by Bucks Hussar. 8-9 ..... J. Marshall 1
Sir T. Dixon's SILVONAH FILLY, 8-9 ..... W. Nevett 2
Commander E. Leake's DENNISORE, 8-12 ..... F. Gardner 1
Also ran—Wilchford (J. Caldwell), Persian Lamb (H. Jamieson). Off 2.30. (Winner trained by F. Armstrong.)

Betting—3 to 1 on Silvonah filly, 9 to 2 agst. ST. BEGOE FILLY, 8 to 1 dennisore, 10 to 1 Wilchford, 20 to 1 Persian Lamb.

Tote (2/-)—Win, 33/5; places, 4/3, 2/3.

Won by half a length; one and a half lengths. Persian Lamb was fourth

3.0—**AUCHINRAITH WELTER HANDICAP PLATE** of 110 sovs. 1 m. 40 yds.
Mr. R. Armstrong's bl. f. OBLITERETTE, by Obliterate—Ironte, 4, 10-13 ..... Mr G. Armstrong 1
Mr. Johnstone's BILL SPANGLER, 4, 10-11 ..... Mr. J. Johnston 2
Lord Ellesmere's ANDROS, 4, 11-0 ..... Mr. A. Cottrill 3
Also ran—Tetramarte (Mr. Sherston), Pure Food (Mr. R. Renton), Caballero (Mr. Little), Milton Abbey (Mr. G. Sivyer). Off 3.2. (Winner trained by F. Armstrong.)

Betting—7 to 4 agst. Andros, 2 to 1 OBLITERETTE, 9 to 2 Tetramarte, 8 to 1 Pure Food, 100 to 8 Bill Spangler, 20 to 1 any other.

Tote (2/-)—Win, 8/-; places, 3/3, 5/9, 2/9.

Won by a length; a short head. Milton Abbey was fourth and Pure Food last.

3.30—**DRUMCLOG SELLING HANDICAP PLATE** of 150 sovs. For three years old only. 5 f.
Mr. J. McLean's ch. f. TELEGRAPHIC ADDRESS, by Alcazar—Hatstefgosh. 8-4 ..... D. McGuigan 1
Sir C. Hyde's ALTESS, 8-6 ..... F. Sharpe 2
Mr. E. N. Miller's BONNIE LOLA, 7-12 ..... G. Brierley 3
Also ran—Inverclov (E. Fox), Pelagia (W. Nevett), Little Sparks (J. Caldwell), Fulcmer (G. Spence), Sunshine Susie (J. Marshall (5lbs.)). Off 3.31. (Winner trained by H. Hartigan.)

Betting—5 to 4 agst. Pelagia, 4 to 1 Sunshine Susie, 6 to 1 each TELEGRAPHIC ADDRESS and Altess, 8 to 1 Bonnie Lola, 100 to 6 any other.

Tote (2/-)—Win, 16/6; places, 5/9, 4/9, 8/9.

Won by a neck; a length and a half. Pelagia was first, was sustained, and the race awarded to Telegraphic Address, Bonnie Lola being placed third.

4.0—**MIDDLEWARD HANDICAP PLATE** of 200 sovs. 1 m. 3 f.
Mr. W. G. P. K. Lennox's br. f. INCHBRECK, by Yutoi—Fin Glen, 4, 7-8 ..... W. Nevett 1
Lord Lonsdale's GUARDIAN, 4, 7-3...W. Carr 2
Mr. T. Webb's EVENING RISE, 3, 7-0 ..... W. Christie 3
Also ran—Mount Melville (J. Caldwell), Flower Fish (F. Sharpe). Off 4.0. (Winner trained by M. Peacock.)

Betting—Evens INCHBRECK, 5 to 2 agst. Mount Melville, 5 to 1 each Guardian and Evening Rise, 20 to 1 Flower Fish.

Tote (2/-)—Win, 4/9; places, 4/-, 6/-.

Won by four lengths; three lengths. Mount Melville was last.

4.30—**CAMPSIE PLATE** of 110 sovs. 1¼ m.
Captain A. S. Wilson's b. g. BLIGHTED, by Count Ross—Faithful Lass, 4, 8-13 ..... J. Caldwell 1
Mr. G. Sordy's KING OF JAZZ, 5, 9-11 ..... H. Grant 2
Off 4.30. (Winner trained by Storie.)
Betting—2 to 1 on BLIGHTED.

Tote (2/-)—Win, 2/6.

Won by ten lengths.

TOTALISATOR DAILY DOUBLE (10/- stake)—Obliterette and luchbreck—Win dividend £3 9/-; pool, £336 10/-; 87 winning tickets.

FRENCH RACING.

SAINT CLOUD, Sunday.

The Prix du President de la Republique was run here this afternoon over 1¼ miles, and resulted as follows:—

MACARONI .....(A. Rabbe) 1
GENERALISIME .....(——) 2
TAXODIUM .....(G. Nicoll) 3
Eleven ran. Won by half a length; same. Pari-mutuel—Win, 14 frs. 50; places, 8 frs., 59 frs. 50; 12 frs. 50.

The race gave further evidence of the extent racing here has suffered from the financial crisis. Hitherto the Prix du President has been worth 400,000 francs, and was regarded as one of the richest prizes of the season. This year its value has been reduced to 300,000. Unlike last year, when the appearance in the field of the English horses, Orpen and Le Majeur, gave the race a strong international aspect, there were no foreigners in the field this time.

ENGLISH RACING TOPICS.

COLOMBO'S FORM AND BREEDING : THE VALUE OF THE PHALARIS-CHAUCER CROSS.

FROM OUR TRAVELLING CORRESPONDENT.

LONDON, Sunday Night.

IT cannot be said that the yearling sales at Newmarket last week were excitingly good, though they were better than those of twelve months ago. These July sales are not nowadays a good index to the blood-stock market. They assisted to cause depression among breeders last year, but things were very different when they went to Doncaster; and it can be fully anticipated that the Doncaster Sales will certainly be as good as—probably better—than they were twelve months ago.

The July sales have never really attracted the good buyers, and they owed what importance they possessed to the fact that the National Stud yearlings were sold during the first July meeting, as well as those of one or two other stud masters, who have now practically given up breeding.

The National Stud sale last week could not be called a good one. It is a bull point in favour of the Doncaster Sales that the best two-year-old we may have seen for a long time was bought at the public auction last year for 510 guineas. I refer to Lord Glanely's Manna colt, Colombo.

STERLING PERFORMANCE.

The more his performance in the Fulbourne Stakes last week is reflected on it the better it seems. Maureen beat Mystery Ship by four lengths in the Queen Mary Stakes, and she is thought at Beckhampton to be particularly smart. She has certainly won all her three races in exceptional style. Colombo last week gave Mystery Ship no less than 15lb., and beat her as easily as Maureen had done at Ascot at evens; and it may be said that the connections of Mystery Ship did not think there was anything in training capable of giving the filly so much weight and beating her so easily.

Colombo is another case of the invaluable cross of Phalaris on Chaucer mares, which has given us some of the best racehorses of the present decade, and it is apparent that the blood of the sons of Lord Derby's great sire is nicking as well as his own did.

Colombo is by Manna out of Lady Nairne, by Chaucer out of Lammermuir—dam of Ellangowan and other good winners—out of Motem out of Kermesse—one of the late Lord Rosebery's best families. Lady Nairne herself was drafted by the late peer, as he had too much of the blood.

A SUCCESSFUL BREEDER.

Messrs. Brice bought her, and, at 6,200 guineas, she came into the possession of Sir Alec Black, who has been such a successful breeder, first at the Compton Stud, in Dorsetshire, and since that at the new Compton Stud near Newmarket, which 'is now for sale, and is a model establishment. It was Lord Derby's stud manager, Mr. Walter Alston, whom results have well proven to be one of the greatest geniuses of his time in mating mares, who first discovered the value of the Phalaris-Chaucer cross, and he persevered with it with vastly successful results.

It was probably the blood of Pilgrimage in Chaucer, through his dam, Canterbury Pilgrim, that most appealed to him, and Colombo has a double cross of Pilgrimage—one through Chaucer and one through Lammermuir's sire, Sunstar, who was out of Doris by Loved One, by See Saw out of Pilgrimage.

I shall be greatly surprised if Colombo is fairly beaten this season; and the National Breeders' Produce Stakes, run at Sandown on Saturday week, our most valuable two-year-old race, seems at his mercy. It is far too soon yet to generalise, but it seems as if the two-year-olds of this season are a far better lot than those who had been seen out at this date last year.

Although there is a great deal of racing this week, none of it is of great importance; but on Thursday we shall have the weights for the Stewards' Cup. Concerto is not engaged, but Solenoid is, so we may presume that Mrs. Mackean's colt will have top weight. In the Molyneux Cup at Liverpool Gold Bridge is set to receive a stone from Concerto.

JULY CUP RUNNING.

On the July Cup running Solenoid is 11lb. or 12lb. behind Concerto, so I expect that Gold Bridge will get a few pounds from him at Goodwood. Gold Bridge has not shown so far that he gets six furlongs as well as five.

The Divot is 5lb. behind Gold Bridge over five furlongs on their Ascot running, so it is easy to handicap these three. The Divot only just gets six furlongs on the top of the ground, but if the going is good at Goodwood, he should get the distance of the Stewards on the falling ground, and he is one who must have a chance. Mannering should get the six, and is one whose handicapping can be looked at with interest; but I imagine that it will be hard to handicap Solenoid out of it.

Dastur has been given 9st. 9lb. in the Liverpool Cup, to be run on July 21, and I hardly expect to see him in the field. It is unfortunate that he was not engaged in the Eclipse Stakes, where his stable companion Firdausi will do duty. By the way, when this rich event at Sandown comes on next week I imagine that Loamngdale will be a greatly fancied candidate; for he has been doing particularly well since he beat Mannamead so unexpectedly at Ascot

DENBIGH'S IMPROVING FORM.

China King, who has been sold to go to India, is not likely to run for the Liverpool Cup. Denbigh is a likely candidate for this, as I am sure that we have not seen all the best of him this year, and he deadheated in the Autumn event on the course last November.

Beneficial will not be trusted again after his poor display at Newmarket, when, although he got off, he did not run as if he cared for his task. The Irish four-year-old Lindley has been given 8st. 6lb., which does not, on the best of his form, seem an altogether unconscionable burden. It is likely that Pommame will be fancied for this race. He has been an unlucky horse this season.

One notes that Lord Derby's three-year-old Highlander, the winner of the Dee Stakes, has been given only 6st. 9lb. He was thought worth running in the Derby until he developed some knee weakness shortly before Epsom.

RICHARDS'S BAD DAY.

It is the custom now to begin an account of each day's racing with the doings of Gordon Richards. Yesterday at Alexandra Park was not a good day for him, as he failed to ride a winner. It was a sweltering afternoon, and there was the usual big crowd that always goes there on London Cup day.

The Cup brought a little luck to the Aga Khan, who can console himself with the reflection that, if he did not win a race at Ascot, he won the chief prize at the cockney meeting, his Taj Ud Din taking the Cup easily by three lengths and a half-length from Barrage and Grey Wonder. It appears to be a favourite course with this grey son of Gainsborough and Taj Mahal; for one of the only two other races he has won was the Autumn Cup there last October.

Barrage made the running first, and then at half-way Grey Wonder took it up from Loosestrife; but three furlongs from home Beary began to make up ground on the favourite, and, passing Barrage, won with great ease. Tchang Ti finished fourth and Lunavada fifth. Loosestrife seemed to find the ground too hard, and although Bunkawai finished strongly he had too much ground to make up.

MERITONDY'S FAILURE.

Meritondy, who has always seemed to like this course better than any other, was so much better handicapped than when she ran a good second at Folkestone that there was no question of her being favourite for the July Handicap; but she was never going like a winner.

Icarus was in front coming into the straight and won easily by two lengths from Doch-an-Doris, the old horse being in no way disgraced under his big weight.

Mr. John Bisgood does well with his small stable, and although there were four better favourites for the Hornsey Handicap than Ole King Sole, the four-year-old, who was badly broken down last winter, was a comfortable winner by three parts of a length and a half-length from Hotcha and the favourite, Accra.

A recent purchase of Wootton's, the two-year-old Badebec, was badly drawn in the Juvenile Selling Plate, but flew out of the gate, was soon away clear, and won by a length from Sky Hero, being bought in afterwards for 300 guineas. Wootton gave 200 guineas for her when she won at Lewes for Mrs. Arthur James.

In the other seller Wootton's Roibell was beaten four lengths and a length and a half by Stop Gap and Best Bargain. It was the third time the Abbot's Trace colt had won this season, and Walter Nightingall had to go to 410 guineas to retain him for his owner, Mr. Alfred Duggan, a son of the Marchioness Curzon.

The odds-on chance, Tolstoi, a son of Tolgus, easily won the last race, the Wood Green Maiden Plate, for Major Cuthbert Blundell.

SELECTIONS.

At Nottingham to-morrow the Savile Plate may be won by ON BRIAN, or, in his absence, by STRATHPEFFER.

The Harrington Stakes may be won by DOUBLE ARCH, if the ground is not too firm. If he is not started O.T.C. may be the best.

The Elvaston Plate may be won by ROSENKAVALIER.

GAITEE MORE.

NOTTINGHAM PROGRAMME.

2.0—HOLME PIERREPONT SELLING PLATE (high-weight handicap) of 200 sovs. 5 f.

	Age.	st. lb.
ORPHIC (Mr. R. G. Aldridge)...Bisgood	4	9 0
TETRASET (Mr. N. Norres)...K. Parker	a	8 10
WATERCRESS (Mr. B. J. Brueton) ..... Hudson	5	8 9
FEN (Mrs. Gilbert Robinson) .....Briscoe	3	8 9
ANN BRIDGET (Mr. W. T. Curtis) ..... Killalee	6	8 5
MARQUISE (Mr. G. Todd).....G. Todd	5	8 3
MOTI MIA (Mr. G. E. Peters)...Gilbert	4	8 2
ANTIDOTE (Mr. F. Hartigan) ..... F. Hartigan	4	8 2
GOLDEN ACRE (Mr. S. Wootton) ..... Wootton	3	7 13
ABUNDANCE (Mr. D. M. Gant) F. Lowe	4	7 12
AULD STOCK (Capt. C. Boyd-Rochfort) ..... B. Rochfort	4	7 12
SAGUSTO (Mr. D. M. Gant).....F. Lowe	4	7 11
THE ITALIAN (Major L. Mason) ..... H. Leader	3	7 9
SCRUBBING BRUSH (Mr. J. T. Downing) ..... Vasey	4	7 8
BELAMOUR (Mr. R. Lenton).....Fenton	5	7 6
UCELLO (Sir Richard Garton)...Walters	3	7 4
GREENERY (Mr. E. L. Whitwell) ..... E. Piggott	a	7 2
TRUFFLE (Capt. R. de la Rue)...Law	4	7 2
SLIM CHAPERONE (Major C. H. Stevens) ..... Fk. Butters	8	0
ASTBURY (Mr. A. J. Susten) C. Waugh	3	7 2

Betting

Form.	Probable Starters and Jockeys.	Forecast.
300	TETRASET ..... H. Wragg	100/8
430	ANN BRIDGET ..... C. Richards	100/8
000	MARQUISE ..... H. Graves	100/8
000	MOTI MIA ..... Earl	8
002	ANTIDOTE ..... Gordon Richards	11/4
000	GOLDEN ACRE ..... A. Smirke	100/8
222	ABUNDANCE ..... J. Sirett	4/1
00	AULD STOCK ..... F. Fox	100/8
010	SCRUBBING BRUSH ..... C. Dowdall	8/1
010	BELAMOUR ..... T. Barber	6/1
34	UCELLO ..... A. Burns	8/1
200	GREENERY	100/8
330	TRUFFLE ..... K. Robertson	10/1
000	SLIM CHAPERONE ..... E. Smith	100/8
000	ASTBURY ..... W. Rickaby	100/8

2.30—ARNOLD SELLING PLATE of 200 sovs. 5 f.

	Age.	st. lb.
ESCURIAL (Mr. A. Dorn)... V. Smyth	4	9 5
VINCENT (Mr. C. A. Baudell)...Baudell	5	9 5
JOLIMENT (Mr. T. Westhead) Coldbeck	a	9 5
TUTBURY (Mr. J. Jacques) ..... Scott	a	9 5
BRIGHT STEEL (Major Nevland Hillas) ..... Cockburn	a	9 5
HIGH DAY (Mr. R. L. Jolliffe)...Beatty	5	9 5
SONG OF LOVE (Mr. J. Beary) J. Beary	4	9 2
TALKIE (Mr. F. Hartigan) F. Hartigan	6	9 2
PINEAULAR (Mr. J. Herrington) ..... Renton	a	9 2
GO ON (Col. Michael Hughes) L. Ward	5	9 2
GOLDEN LEGEND (Capt. A. Jameson) ..... C. Leader	6	9 2
SUDAN (Mr. J. E. Jarvis).....J. Jarvis	4	9 2
MELLIN (Mr. Dudley B. Joel).....Earl	a	9 2
PINAULT (Mr. J. O. Murphy)...Kirk	a	9 2
ATHERTON (Mr. R. Park) ..... M. Nightingall	5	9 2
SARAFAN (Mr. J. Russell).....Russell	6	9 2
QUARTRAIN (Mr. W. H. Thorne) ..... Easterby	6	9 2
COOMAKISTA (Lord Adare) R.W.Colling	3	8 9
BIRTH CHILD (Mr. C. Barnett) Killalee	3	8 9
TESTUDA (Mr. A. S. Boxall)...Boxall	3	8 9
MONTE CARLO (Mr. J. M. Clayton) ..... Beatty	3	8 9
UCELLO Sir Richard Garton)...Walters	3	8 9
STEDINA F. (Mr. W. J. Arrowsmith) ..... Arrow

LAWN TENNIS.

THE QUARTER-FINALISTS

MISS SCRIVEN'S RECOVERY IN WIMBLEDON SINGLES.

THE last eight in the Wimbledon Championships are:—

Men's Singles—H. E. Vines (U.S.A.), R. Menzel (Czecho-Slovakia), H. Cochet (France), L. B. Stoeffen (U.S.A.), J. Satoh (Japan), H. W. Austin (Great Britain), G. P. Hughes (Great Britain), Jack Crawford (Australia).

Women's Singles—Miss D. E. Round (Great Britain), Signorina L. Valerio (Italy), Madame R. Mathieu (France), Miss Helen Jacobs (U.S.A.), Fraulein H. Krahwinkel (Germany), Miss M. C. Scriven (Great Britain), Mlle. L. Payot (Switzerland), Mrs. F. S. Moody (U.S.A.).

Miss Betty Nuthall was beaten by Miss M. C. Scriven, the left-handed girl from Yorkshire, who won a remarkable match by 3-6, 6-0, 6-4, and became, with Miss Dorothy Round, one of Great Britain's two representatives in the last eight of the women's singles. Miss Nuthall has rarely played so well as when taking the first set of nine games. The girl who won the American championship two years ago was, however, no match for the girl who won the French title a few weeks ago. It looked all over when Miss Nuthall won the first set. Miss Scriven was quite unable to control her forehand and dropped service games.

After taking the second set to love, Miss Scriven recovered to 2-3 in the third after Miss Nuthall had been within a point of 4-1. After a love game to the latter against the service, Miss Scriven came right out of her shell and gained for the first time in the match perfect control over her forehand, hit the ball with tremendous power, ran Miss Nuthall about and, taking the loss of only four points—walked off the court a courageous winner.

Henri Cochet, champion of 1927 and 1929, beat D. N. Jones, a young American, who is at Clare College, Cambridge. Cochet could do nothing with Jones's service, which was the fastest of anything seen at Wimbledon since Tilden's heyday, until the fourth set. Elsworth Vines accounted for Daniel Prenn, the former German Davis Cup player, in three sets, and H. W. Austin, who with G. P. Hughes formed Great Britain's "hope" in the last eight, beat Dr. P. D. B. Spence easily, while Jack Crawford, the Australian, had no difficulty in eliminating A. C. Stedman, of New Zealand.

MEN'S SINGLES.

FOURTH ROUND.

J. H. Crawford (Australia) beat A. C. Stedman (New Zealand)—6-1, 6-4, 6-2.
E. Vines (U.S.A.) beat D. Prenn (Germany)—6-3, 6-2, 6-4.
H. W. Austin (Great Britain) beat P. D. B. Spence (South Africa)—6-2, 6-2, 6-4.
H. Cochet (France) beat D. N. Jones (U.S.A.)—6-4, 6-8, 8-6, 6-0.

MEN'S DOUBLES.

SECOND ROUND.

G. P. Hughes and F. J. Perry beat N. H. Latchford and W. H. Powell—6-3, 6-1, 8-6.
R. Menzel and J. Satoh beat J. J. Condon and C. J. J. Robbins—6-1, 5-7, 6-1, 6-2.
L. B. Stoefen and C. Suitter beat L. de Borman and A. Lacroix—6-3, 6-4, 9-7.

THIRD ROUND.

G. von Cramm and E. Nourney beat A. del Bono and E. Sertorio—1-6, 6-3, 6-4.
N. G. Farquharson and V. G. Kirby beat I. Aoki and G. L. Tuckett—6-2, 6-3, 6-4.

WOMEN'S SINGLES.

FOURTH ROUND.

Mme. R. Mathieu (France) beat Miss K. E. Shammert (Britain)—6-4, 6-0.
Miss D. E. Round (Britain) beat Mrs. S. K. Edwards (Britain)—6-4, 6-2.
Fraulein H. Krahwinkel (Germany) beat Mrs. M. R. King (Britain)—6-2, 7-5.
Miss M. C. Scriven (Britain) beat Miss B. Nuthall (Britain)—3-6, 6-0, 6-4.
Miss H. Jacobs (U.S.A.) beat Mrs. A. Burke (U.S.A.)—6-0, 6-4.

WOMEN'S DOUBLES.

FIRST ROUND.

Mrs. E. F. Whittingstall and Miss B. Nuthall beat Mrs. R. C. Cowell and Mrs. D. C. Shepherd Baron—6-0, 8-6.

SECOND ROUND.

Mrs. P. Bouvesie and Miss J. Ingram beat Mrs. I. H. Wheatcroft and Miss P. G. Brazier—6-1, 6-1.
Mrs. A. Godfree and Mrs. R. E. Haylock—Mrs. Nicolopoulo and Mrs. R. E. Lacey—6-2, 6-3.
Mrs. J. B. Pittman and Miss J. C. Ridley beat Miss J. Goldschmidt and Miss H. Galley—6-2, 6-4.
Mrs. S. K. Edwards and Mrs. H. S. Uber beat Mrs. K. Hayden and Miss G. A. Clarke Jervoise—7-5, 7-5.

THIRD ROUND.

Miss E. James and Miss A. M. Yorke beat Miss M. R. Conquerrque and Miss L. Valerio—6-3, 6-4.

MIXED DOUBLES.

FIRST ROUND.

A. W. Vinall and Mrs. L. G. Owen w.o.; P. D. Prenn and Mrs. R. E. Haylock scr.

SECOND ROUND.

C. O. Ritchie and Mrs. Holcroft Watson w.o.; J. H. Crawford and Mrs. Crawford scr.
E. Itoh and Miss R. M. Hardwick beat D. H. Williams and Miss N. Trentham—6-4, 6-4.
M. Bernard and Mrs. Henrotin beat J. D. P. Wheatley and Miss M. A. Thomas beat R. G. J. Gregory and Mrs. H. W. Backhous—6-1, 6-3.
de Quetteville and Miss M. Wilson beat K. Lund and Miss M. Horn—4-6, 6-3, 6-2.
G. E. Giesen and Miss J. Sigart beat A. L. G. Kirby and Miss J. H. Martin—6-3, 6-3.
Della Porta and Mrs. Ryan beat G. R. Wheweil and Miss M. R. Conquerque beat E. Maier and Miss P. G. Brazier—6-1, 6-4.
Sertorio and Miss M. Stancy—6-2, 6-3.
H. Timmer and Miss M. Heeley beat C. L. Burwell and Mrs. A. D. Stocks—6-4, 7-9, 6-2.
H. F. David and Mrs. A. M. Yorke beat G. N. G. Farquharson and Mrs. P. Bouverie—6-3, 6-1.
W. A. Ingram and Mrs. D. Round beat R. D. Andrews and Miss K. Stammers—2-6, 6-2, 6-2.
R. Miki and Miss D. Round beat E. C. Ridley and J. Condon and Mrs. Nicolopoull—6-4, 3-6, 6-3.
G. Von Cramm and Miss H. Krahwinkel beat J. Brugnon and Mme. Mathieu—6-1, 6-4.
R. Journu and Miss J. Goldschmidt beat A. Delbono and Miss V. Rice beat D. A. A. C. Stedman and Miss M. York—4-6, 6-4, 6-2.
Hodges and Miss M. Scott, J. O. Smyth and Miss A. Murphy and Miss Scott, J. O. Smyth and Miss A. Drumgoole—4 down.

THIRD ROUND.

G. P. Hughes and Mrs. F. S. Moody beat W. A. Williams and Miss N. Trentham—6-4, 6-4.
R. Collins and Miss O. L. Webb—6-1, 6-4.

MEN'S INTER-CLUB—CLASS I. SECTION A.

The three sections of the Men's Inter-Club competition, Class 1, concluded on Saturday, and the respective winners are University College, Mount Temple and Dublin University. The Universities meet in the semi-final, and the winner meets Mount Temple in the final.

U.C.D. (H.) ..... 9 KENILWORTH 0

Singles—Closter (U.C.D.) beat McLoughlin (K.)—6-3, 6-4; Fitzpatrick (U.C.D.) beat Hooper (K.)—6-2, 3-6, 6-4; O'Herlihy (U.C.D.) beat Fanagan (K.)—6-4, 4-6, 6-0; I. F. Houlihan (U.C.D.) beat Brennan (K.)—6-4, 3-6, 6-4; F. Houlihan (U.C.D.) beat Sands (K.)—6-0, 6-2.
Doubles—Closter and O'Herlihy (U.C.D.) beat McLoughlin and Hooper (K.)—6-3, 6-4; J. and E. Houlihan (U.C.D.) beat Sands and Brennan (K.)—6-2, 6-1; Fitzpatrick and Finnagan (U.C.D.) beat R. McLoughlin and Dowling (K.)—4-6, 10-8.

CARRICKMINES (H.) 8 SECTIVE 0

Singles—E. H. Porter (C.) beat F. J. Tunney (B.)—6-4, 6-4; A. L. Moore (C.) beat T. J. Bell (B.)—6-0, 6-1; R. T. Cherry (C.) beat F. W. Tunney (B.)—6-3, 6-4; J. K. McConchy (C.) beat E. S. Barber (B.)—6-3, 6-3; W. P. Hope (C.) beat D. Devoto (B.)—6-0, 6-0.
Doubles—Porter and Hope (C.) beat Tunney and Tunney (B.)—6-4, 4-6, 6-4; Cherry and McConchy (C.) beat Little and Devoto (B.)—6-0, 6-0.

SECTION "B."

MOUNT TEMPLE ..... 8 ELM PARK 1

SINGLES.

J. W. Lane (M.T.) beat E. Harte Barry—6-4, 6-2.
F. H. Ballagh (M.T.) beat E. O. Barry—6-1, 7-5.
G. M. O'Callaghan (M.T.) beat H. Harte Barry—4-6, 6-2, 7-5.
N. T. Bailey (M.T.) beat J. H. Laing—6-1, 6-1.
R. Stringer (M.T.) beat Captain P. Fitzpatrick—6-1, 6-4.
R. J. Nicholls (M.T.) beat A. J. Ormsby—6-3, 6-4.

DOUBLES.

Ballagh and Bailey beat E. and H. Harte Barry—6-4, 2-6, 6-1.
Stringer and Nicholls lost to E. O. Barry and Laing—2-6, 2-6.
Lane and O'Callaghan beat Fitzpatrick and Ormsby—6-2, 6-2.

SECTION C.

LANSDOWNE (H.) ..... 8 MONKSTOWN 1

Singles—G. W. Kennedy (L.) beat G. Blair-White (M.)—6-4, 6-1; R. M. Graham (L.) beat R. Bermingham (M.)—6-0, 6-1; E. F. Duke (L.) beat V. Vaughan (M.)—6-3, 6-4; G. Scott (L.) beat R. F. Egan (M.)—6-3, 6-4; G. Hutchinson (M.) beat G. Longworth-Dames (M.)—6-2, 6-0; R. W. Parke (L.) beat G. Longworth-Dames (M.)—6-3, 6-0.
Doubles—G. W. Kennedy and R. M. Bermingham (M.) beat G. Blair-White and R. F. Egan (L.)—6-3, 6-3; E. F. Duke and R. W. Parke (L.) beat V. Vaughan and G. Longworth-Dames (M.)—6-3, 6-3; R. M. Graham and G. Scott (L.) beat W. Hutchinson and J. Craig (M.)—6-1, 6-0.

DONNYBROOK 0

CLAREMONT (H.) 9

Singles—Tegean (C.) beat J. C. P. Ardagh—6-0, 6-3; J. C. Tegean (C.) beat R. P. H. Hewat—6-3, 6-0; J. W. Murphy (C.) beat R. H. Brooks—7-5, 6-1; R. H. Ballagh (C.) beat R. Douglas (C.) beat Smith—8-6, 6-8, 6-4; G. F. S. Hogan (C.) beat G. Gordon—6-2, 6-4.
Doubles—Towers and Tegean beat Ardagh and Smith—6-0, 6-3; Murphy and Hogan beat Hewat and Brooks—6-3, 9-7; Douglas and Ballagh beat Gordon and Gordon—6-3, 6-3.

DUBLIN UNIVERSITY 7 GROSVENOR (H.) 2

Singles—R. Sandys (U.) beat Bailey (G.)—6-2, 6-3; T. Hannon (U.) beat Conlon (G.)—6-4, 7-5; H. Walker (U.) beat Fennell (G.)—6-3, 8-6; H. Huston (U.) beat Fennell (G.)—6-4, 6-4; G. Dockery (U.) beat Gibson (G.)—6-4, 2-6, 2-6.
Doubles—Sandys and Hannon (U.) beat Bailey and Gibson (G.)—6-2, 6-2; Walker and Huston (U.) beat Conlan and Anderson (G.)—6-2, 6-3; Dockery and Ryan (U.) lost to Fennell and Worthington (G.)—4-6, 3-6.

NENAGH LAWN TENNIS ANNUAL OPEN TOURNAMENT.

MONDAY, JULY 10th, and FOLLOWING DAYS.
Four Open and Five Handicap Events.
Eight Grass Courts.
For further particulars and entry forms apply R. G. FORDE, Esq., Brewery House, Nenagh. —(Advt.)

GOLF.

MIXED FOURSOMES CUP.

A ONE-SIDED FINAL AT MILLTOWN.

FAVOURITES for the final, as the result of convincing form during the week, W. Collins and Mrs. Byrne beat J. F. Conan and Miss Conway in the Irish Open Mixed Foursomes Cup at Milltown on Saturday by 6 and 4.

Conan and Miss Conway made too many mistakes ever to have a chance of winning, and they sealed their fate by taking five at each of the first two holes, losing both. The first hole undoubtedly made a good deal of difference to the whole match; for Collins pulled his drive into an unplayable lie on the left, but his partner, after picking out under penalty, put the ball in the middle of the green, and Collins holed a four-yard putt for a four. The others took three putts. Then they second and three up at the fourth. Then they themselves out, one up at the fifth. At this critical point Conan and Miss Conway failed again, losing the eighth and ninth to turn three again. They won the tenth, but that was their next four for as Collins and Mrs. Byrne took the next four through, while Mrs. Byrne played steadily and well all the match. Collins played throughout with a handicap of 18, gave him assured support.

W. Collins (St. Anne's) and Mrs. Byrne (Newlands) beat J. F. Conan (Killiney) and Miss Conway (Dun Laoghaire) 6 and 4.

S. FAIRWEATHER PLAYS FOR SCOTLAND.

Syd Fairweather (Malone) has gained the distinction of playing for two countries in representative matches. Last year he was in the Irish team against England and Scotland, and on Saturday at St. Andrews was included in the Scottish side beaten by England by ten matches to five, three being halved. T. Adams, recently appointed to the Royal Co. Down Club, also played for Scotland. The results were:—

	FOURSOMES.	
England.		**Scotland.**
P. Alliss and C. Whitcombe (2 & 1)	 1	A. Dailey and T. Dobson	 0
Mitchell and A. Havers	 0	D. M'Culloch and M'Dowell (1 up)	 1
A. Padgham and A. Lacey (4 & 1)	 1	S. Fairweather and W. M'Minn	 0
S. Easterbrook and W. Davies (3 & 2)	 1	J. Forrester and T. Fernie	 0
R. Whitcombe and B. Gadd (3 & 1)	 1	L. Ayton and P. Robertson	 0
M. Seymour and A. Perry (2 & 1)	 1	J. Adams and T. Wilson	 0
	5		1

	SINGLES.	
Padgham	 0	Dailey (3 & 2)	 1
Alliss	 0	Dobson	 0
Davies	 0	M'Culloch	 1
Lacey	 0	M'Dowell (3 & 2)	 1
Mitchell	 0	M'Minn	 0
F. Whitcombe (4 & 3)	 1	Fairweather	 0
Forrester (4 & 3)	 1	Fernie (3 & 2)	 1
Easterbrook (2 & 1)	 1	Adams	 0
Havers	 0	Wilson (1 up)	 1
Gadd (2 & 1)	 1	M'Millan	 0
Seymour	 1		
B. Whitcombe (1 up)	.. 1		
	5		4

CLUB COMPETITIONS.

ROYAL DUBLIN.

Medals—Class I.—W. B. Armstrong (1), 73; A. D. Pringle (8), 75; J. Healy (7), 75. Class II.—W. J. Wall (14), 70; P. J. Murphy (12), 76; John Malone (17), 78.

PORTMARNOCK.

For captain's prize (Lt.-Col. H. A. Boyd) prize there were 168 entries. Leading scores:—D. G. McMullan (12), 71; Jas. Sheridan (14), 72; Rev. W. Anderson (20), 72; D. MacCormack (12), 73; V. Carbury (17), 73; G. W. Robertson (18), 73; J. Carbury (19), 74; A. W. Briscoe (1), 75; C. A. Carroll (2), 76; A. R. Ridd (11), 76; H. C. Harrison (18)—76; R. H. Wilson Donnelly (11), 76; J. C. Robbie (9), 76; F. W. Hunter (7), 76; R. Greene (3), 76; T. Ryan (6), 76; L. Rogers (18)—77; M. Hennigan (4), 77; C. W. Blood Smyth (9), 77; H. T. Frudley (17), 77; J. K. Bolane (17), 77; W. Bacon (20)—78.

WOODBROOK.

Medals—Class I.—T. O'Brien (9), all square; R. McLaughlin (9), 2 down. Class II.—Capt. Middleton (18), 2 up; H. Lawlor (23), all square.

CASTLE.

Open Fourball—R. J. McKeown (8) and C. H. McKeown (18), 10 up; F. H. Lane (16) and M. J. McGowan (17), 10 up; J. J. Cowan (9) and G. Butler (18), 9 up; D. Horgan (12) and T. F. O'Doherty (14), 9 up.
Ladies.—Messrs West's prize—Mrs. Young, Mrs. Connolly and Mrs. O'Sullivan, all square. Tie to be played on 5th July. Draw at 2.30.

GREYSTONES.

Lady Holmpatrick Cup—J. D. Parsons (2) and C. Wilson (11), 5 up; F. U. Casbel (11) and B. Smith (1), 4 up; G. Culton (10) and Captain Murphy (10), 2 up; C. H. West (1) and D. J. Fitzgerald (9), 1 up.

GARRICKMINES.

Mixed Foursomes (prizes presented by Vice-Presidents, Drs. V. J. Tighe and Mr. E. Edwards)—Mr. W. S. Cunningham and Mrs. J. O. Smyth, D. M. Captain F. E. Fim and Mrs. J. O. Smyth and Miss A. Murphy and Miss Scott, J. O. Smyth and Miss A. Drumgoole—4 down.

ELM PARK.

Club Cup (36 holes)—"A. Smith" (18), 131; S. B. Rooney (17), 136; D. M. O'Callaghan (6), 139; C. V. Murray (15), 142; B. H. Harte Barry (15), 142; T. C. Sheridan—142; W. J. (16), 142; T. C. Sheridan—142; W. J. Best Gross—D. M. O'Callaghan Webb (19), 142. Gross—D. L. Watson (15), 151. Club Plate (18 holes)—D. L. Watson (15), 66.

HOWTH.

Club Cup, qualifying round — Class I.—Frank Saurin (11), 1 up; J. J. Kelly (8), 1 down. Class II.—W. J. Whitney (20), 3 up; W. Hanratty (19), 1 up.

RATHFARNHAM.

Northlands Cup, qualifying round—W. M. Downing (18), 69; W. R. Clarke (7), 72; A. L. Bingham (18), 69; W. A. Kirkpatrick (10), G. Black (11), 74; 69; T. Curtin (8), 75; G. R. Deane (8), M. A. Smyth (12), 76; W. H. Thrift (6), G. W. G. H. Woods (8), 77; J. W. River (6), C. D. Jones Shannon (9), C. Osley (10), C. D. Jones (15), J. F. McGuire (17), D. McColl (18), 78.

SUTTON.

Medals—Class I.—E. J. Duffy (13), 71; G. J. Moore (15), 72. Class II.—B. Doyle, (17), 65; A. B. MacNaughton (16), 70.

KILLINEY.

Lady Holmpatrick Cup, qualifying round—L. A. Lambkin and W. A. Daish, 5 up; J. T. Huggard and P. J. O'Ryan, 4 up; G. N. Murphy and J. Carey, 4 up; P. M. Ashlin and C. H. Murphy, 2 up.

DUN LAOGHAIRE.

Medals—Class I.—J. M. O'Dwyer, 1 up; A. C. Anketell, all square; F. B. O'Kelly, all square. Class II.—C. H. Craig, 4 up; H. R. Price, 2 up; C. H. White, 1 down.
Ladies—Mrs. Solomon's Prize (Bisques)—Miss Nas O'N. Donnellon (16), 1 up; Miss Miley (12), all square; Miss Scaright (34), all square. Miss Scaright wins second prize on second nine holes, 3 up.

SKERRIES.

Cup presented by Mr. Wm. Stokes—S. N. Stafford (9), 68; W. Towell (9), 69; E. Montgomery (17), 72; P. Carroll (22), 73.

TULLAMORE.

Ladies—Captain's prize won by Miss Sheila Egan; runner-up Miss O'Regan.

GALLAN.

18 holes strokes won by E. Lyng.
Ladies—Butler Cup won by Miss R. Flynn.

DUNDALK.

Captain's Prizes presented by Mr. E. Telford)—First Round—T. Martin beat Lee O'Callaghan, C. M. Russell beat F. Rogers, J. Tipping beat W. Ellis, J. Forde beat W. J. O'Hagan, G. D. Grimth beat S. MacCavitt, F. J. Markey beat E. Feehan, P. J. O'Neill beat C. W. McCarthy, A. T. MacMahon beat Dr. Lavery. Summer Cup won by W. J. Carroll, 2 up.

CLUB NOTICES.

PORTMARNOCK.

Wednesday—July stroke. Saturday—Legal Cup.

SKERRIES.

Saturday—Medal strokes.

DUN LAOGHAIRE.

Ladies—July 6—Medal strokes. Draws 11 and 2.

CASTLE.

Ladies—To-day—Prize presented by Messrs. Elvery, strokes. Usual draws.

PRINCIPAL FIXTURES FOR THE WEEK.

TO-DAY.

The Open Championship at St. Andrews (and following days).
John Lumsden Memorial Cup at Clontarf (and following days).
Societies' Cup final at the Castle.

TO-MORROW.

Free State Army Championship at Dollymount.
Dublin University Golfing Society at Dollymount.

THURSDAY.

Professional stroke competition and professional-cum-amateur fourball at Killiney.

MIZLER WINS AGAIN.

Harry Mizler, the former amateur champion, won his third fight as a professional when at The Ring, London, yesterday, he knocked out Nobby Baker, of Wales, in the first round. Mizler took only 1 minutes 32 seconds to deliver the winning blow—a powerful right-hand punch to the body—and Baker had to be assisted to his corner.

CRICKET.

BRIGHT BATTING BY E. A. INGRAM.

DUBLIN UNIVERSITY'S HEAVY DEFEAT.

E. A. INGRAM had a big share in the easy victory gained by Leinster over Dublin University in the College Park on Saturday by 112 runs, with five wickets to spare. Dublin had lost 9 wickets for 90 on Friday, and on Saturday the innings closed for an addition of nine runs, Ingram taking the runs for the last two of three wickets, and Ingram, going in after F. G. Council had been dismissed with the score at 26, hitting the bowling with delightful freedom, gave one of his brightest displays. He batted one and three-quarter hours, did not give a chance, and hit 13 boundaries. Score:—

DUBLIN UNIVERSITY.

G. T. Kenay c Goodinge b Graham	34	G. K. Donald l.b.w. b Ingram	1
E. S. Barber c Hill b Anderson	18	W. J. Pinkerton c Burke b Graham	1
R. J. Barnes b Ingram	9	T. B. Dogg l.b.w. b Ingram	3
C. W. Mellon b Burke	10	A. M. Smith c Connell b Ingram	0
C. M. Lloyd not out	14	Extras	6
G. T. Myles b Burke	3		
I. E. Cope c Anderson b Graham	0	Total	99

Bowling—Ingram, 4 for 32; Graham, 3 for 31; Anderson, 1 for 25; Burke, 2 for 5.

LEINSTER.

F. G. Connell l.b.w. b Kenay	12	N. H. Lambert st Pinkerton b Kenay	50
L. A. Bookman b Barnes	30	C. M. Hill l.b.w. b Kenay	0
E. A. Ingram, not out	103	W. B. Goulding not out	5
F. W. Fox l.b.w. b Cope	2	Extras	9
		Total (5 wkts.)	211

Did not bat—J. Anderson, J. R. Graham, M. D. Burke and I. Whiteside.
Bowling—Cope, 3 for 51; Kenay, 3 for 61; Smith, 0 for 29; Barnes, 1 for 17; Donald, 0 for 22; Mellon, 0 for 22.

WARD CAUSES COLLAPSE BY SERVICE.

The League leaders, Pembroke, beat Civil Service by the comfortable margin of 54 runs at Sydney Parade on Saturday, although at one time their prospects of victory did not appear bright. They lost their first four wickets for 28 runs, H. Flewitt and B. Bergin came to the rescue, but T. C. Williams and Hanrahan put up 48 for 2 wickets, Ward then got going, and quickly tumbled the side out. Score:—

PEMBROKE.

A. G. Murray b Flewitt	9	A. G. Trapnell l.b.w. b Fogarty	6
Flewitt	18	S. G. Murphy b Ward	4
E. Branston c Hanrahan b Hill	1	T. Ward c and b Boyle	39
M. B. Williams l.b.w. b Flewitt	0	b Hanrahan	39
L. F. M'Carthy c Hillyar b Flewitt	9	B. Bergin b Fogarty	39
A. L. Ward b Hill	1	P. M. Clifford not out	0
T. C. Williams b Boyle	39	Extras	21
		Total	145

Bowling—Fogarty, 2 for 29; Hill, 2 for 55; Flewitt, 4 for 22; Boyle, 1 for 15; Hanrahan, 1 for 5.

CIVIL SERVICE.

E. A. George b Ward	11	H. Flewitt b Ward	0
J. Gill c T. Williams b Murray	15	J. Hill retired	0
D. K. Doran b Ward	25	G. Hillyar b Ward	8
R. S. Morrison l.b.w. b Ward	0	C. Boyle b Murray	2
H. Turpin (jun.) b Kiely	5	G. Fogarty not out	0
J. Doran b Kiely	0	Extras	19
J. Delaney not out	12	Total	91

MERRION.

R. M'Cartan c M'Cormack b Delaney	38	M. Floyd b Robson	12
H. V. Keegan b M'Guire	1	H. M'Guire run out	4
T. N. Kiely c M'Connell b Conroy	20	D. Henderson c M'Cormack b Delaney	1
R. H. Shortt c Mechan b M'Guire	2	F. A. O'Donnell not out	0
C. J. Little b Delaney	1	C. J. Delaney b Delaney	2
G. Coulter l.b.w. b M'Guire	2	Extras	2
		Total	199

CENTURY BY SHORTT.

Merrion had an easy victory over a strong eleven at Marryborough on Saturday, the feature of the match being the batting of H. Shortt, who knocked up the first century scored on the ground for many years.

MARYBOROUGH.

R. G. H. Russell c Kiely b Shortt	1	Dr. O'Cormack c O'Donnell b Kiely	8
R. H. Russell b Shortt	5	W. Meehan b Shortt	1
H. Turpin b Shortt	9	J. M'Guire b Kiely	2
A. A. Odlum b Shortt	9	J. Conroy b M'Cartan	2
J. Doran b Kiely	0	E. Robson c Delaney b Lytle	1
J. Delaney not out	12	Extras	12
		Total	57

MERRION.

R. M'Cartan c M'Cormack b Delaney	38	M. Floyd b Robson	12
H. V. Keegan b M'Guire	1	H. M'Guire run out	4
T. N. Kiely c M'Connell b Conroy	20	D. Henderson c M'Cormack b Delaney	1
R. H. Shortt c Mechan b M'Guire	2	F. A. O'Donnell not out	0
C. J. Little b Delaney	1	C. J. Delaney b Delaney	2
G. Coulter l.b.w. b M'Guire	2	Extras	2
		Total	199

THE MUNSTER TEAM.

Following what was looked on as an unofficial trial match, between Cork County and The Rest, at Mardyke, Cork, on Saturday, the following team was chosen to meet Leinster in Dublin on July 14 and 15:—F. H. Hall (Cork County) (capt.), D. M. Loughnan (Bohemians), D. O'Mahony (do.), J. Lane (do.), W. R. O'Sullivan (do.), Jack Forde (Constitution), Jerh. Darcy (Constitution), A. Delaney (Bohemians), Frackleton (Purcells), J. Collins (Constitution), R. G. Borgan (do.), J. Collins (Constitution). Twelfth man—P. Murphy (Bohemians).

CHANGES IN LEINSTER SCHOOLS' TEAM.

K. Kelly, of Belvedere College, has declared off the Leinster Schools' team to oppose Ulster at Rathmines to-day and to-morrow, and his place will be taken by F. Clampett, of St. Columba's College.

D. Robinson, of King's Hospital, will replace Fuge, of St. Stephen's Green School, who is also unable to play.

ULSTER MATCHES.

Cliftonville, 181 for 9, declared; Downpatrick, 120.
Lisburn, 175; North Down, 99.
North of Ireland, 245 for 9, declared (Finlay Jackson 96); Armagh, 180 for 7.

ENGLISH MATCHES.

At Sheffield—Yorkshire, 253 (Mitchell 83, Wood 46); Surrey, 51 (for 4).
At Liverpool—West Indies, 308 (I. Barrow 89, Baxter 5 for 80); Lancashire, 7 (for 0).
At Tunbridge Wells—Kent, 128 (Woolley 53, Tate 5 for 28); Sussex, 175 (for 5) (Langridge 59 not out, Parks (J.) 55).
At Worcester—Gloucester, 541 (Hammond 122, Jas.) 89 not out, Parks (J.) 55).
Dacre 119, Barnett 107) v. Worcester.
At Kettering—Essex, 275 (Cutmore 101, C. T. Brar 78, Clark 6 for 77); Northants, 60 (for 1).
At Chilvers Coton—Warwick, 249 (for 5) (R. E. Smith 4 for 50); M.C.C., 111 (for 2) (Hearne 56 not out).
At Eastbourne—Leveson-Gower's XI, 162 (E. M. Wellings 53); Oxford, 127 (for 7) (A. Melville 46).

TO-DAY'S FIXTURES.

Leinster v. Ulster (Schools' Interprovincial). Rathmines, 2.30.
Clydesdale v. Dublin University. Glasgow.

HANDBALL.

GAMES AT BALLYMUN.

Junior Soft Ball.—J. Maguire (M.) beat R. Mooney (M.)—14-21, 21-13, 20-21, 21-8, 21-4.
Senior Hard Ball Championship—Morgan Pembroke (Gate) beat P. L. Purcell (Curlow)—21-12, 21-6, 21-12, 18-21, 21-4.
Junior Championship and "Sports" Cup.—Semi-final—A. Shanley (Mary's) w.o., P. Byrne (Gate).
Senior Hard Ball Trial—G. Weldon and P. Dog. (Gate "Boot") beat J. J. Reilly (G.), ex-Irish champion—21-14, 21-12, 12-21, 21-15.

AT CRUMLIN.

Soft Ball Doubles.—J. Ryan and T. Hurley beat T. Harvey and J. Ryan—21-13, 13-21, 21-10.

CAVAN BEAT ARMAGH.

At Lurgan yesterday, Cavan defeated Armagh in the All-Ireland Soft-ball Championship. In the singles E. Cuskey (Cavan) beat J. Leatham (Armagh)—21-9, 21-3, 21-5, and in the doubles J. Molloy and H. Smith (Cavan) beat J. Leatham and W. Fox (Armagh)—21-8, 21-18, 21-13, 20-21, 21-12.

ATHLETICS.

WEEK-END MEETINGS.

SMART PERFORMANCES AT SCHOOL SPORTS IN DUBLIN.

ST. ANDREW'S COLLEGE, Masonic Orphan Boys' School, King's Hospital, Sandford Park School and Kingstown Grammar School held their annual "Sports Day" on Saturday. In recent years, as the result of the activities of the County Dublin Schools' Union, athletics have been given a conspicuous position in the curriculum of our educational establishments, and the progress made by the boys in all branches of athletics, under the careful guidance of the headmasters and their assistants, was again exemplified at these always enjoyable meetings.

The most striking achievement was the running of V. Howard at King's Hospital. Winner of the Victor Ludorum Cup, his time for the 100 yards championship was returned at 10 1-5 secs, and from scratch in the 100 yards handicap he was given as doing 10 3-10 secs. G. Craigie also had a great day at the St. Andrew's College meeting, his successes including the 100 yards senior championship and the 440 yards.

Dr. O'Callaghan won the hammer at a meeting at Chicago with a throw of 161ft. 3 ins.

KINGSTOWN GRAMMAR SCHOOL.

Glorious weather favoured the annual sports of the boys of the Kingstown Grammar School on Saturday. The grounds were in perfect order, and the attendance was a very large one. Results:—

100 Yards Handicap (under 9)—1, D. Hoad; 2, Shellard; 3, A. Russell.
60 Yards Handicap (under 9)—1, J. Ashmore; 2, Weir; 3, J. Ashmore.
100 Yards Girls' (Open Handicap)—1, V. Sedwick; 2, V. Casson; 3, L. Hadden.
220 Yards Scratch (Senior)—1, J. Leveroni; 2, D. Young; 3, R. Broadstock.
100 Yards Handicap (under 12)—1, R. Coombe; 2, J. Westmoreland; 3, E. Reid.
220 Yards (under 16)—D. Andrews; 2, E. Ellwood; 3, J. Smith.
Slow Bicycle Race (Final)—1, S. Ashmore; 2, E. Pollock; 3, A. Harris.
100 Yards Championship (Challenge Cup presented by Mr. and Mrs. J. Leveroni.
100 Yards Handicap (under 12)—1, R. Coombe; 2, D. Young; 3, R. Broadstock.
Tug o' War—Leveroni's team beat Sandford's.
Long Jump (Junior)—1, S. Shellard (14ft. 6ins.); 2, P. O'Hara (14ft. 2ins.); 3, J. Byrne (13ft. 11ins.).
Shot (Senior)—1, Dowse (17ft. 10ins.); 2, Stiven (17ft.); 3, Broadstock (16ft. 6ins.).
High Jump (Junior)—1, Shellard (4ft. 6ins.); 2, McNeill. (Senior)—1, Dowse (4ft. 6ins.).
100 Yards Old Boys—1, J. R. Fisher; 2, Morrison; 3, E. Leonard.
880 Yard Championship (Challenge Cup presented by Old Boys' Union)—1, D. Young; 2, Dowse; 3, Broadstock. Time—2 mins. 35 secs.
Relay Race (440 yards)—1, Lee's team; 2, Dowse's team.

KING'S HOSPITAL.

The Victor Ludorum Cup, for the best performance at the King's Hospital sports, at Blackhall place on Saturday, was awarded to V. Howard, the schoolboy champion, who in the 100 yards championship was timed at 10 1-5 secs, and the 100 yards handicap in 10 3-10 secs, and the 100 yards handicap, both from scratch. Results:—
220 yards handicap, Senior—V. Howard (scr.); 100 Yards Handicap Senior—V. Howard (scr.); 2, Browne; 3, 10 3-10 secs. Juvenile 1; S. Rowe, 2; Champ (2). 2; Mills (4) and J. Flannery, 3. 11½ yards. Junior—J. McGrath (Cappoquin), 40. 2; M. Russell (Doncella), 60. 3; Banahan (Curragh), 40. 2; M. Russell (Doncella), 60. 3; Banahan (Curragh), 40. 2; Lieut. T. M. Morris (R.G.A.), 150, 2. Won easily.
Mile Cycle Open Handicap—Final—P. Cronin (Carrick), 90, 1; T. Morris (Harp), 150, 2. Won easily.
100 Yards Open Handicap—Final—C. O'Connor (Killarney), 8½, 1; J. P. Nugent (U.C.D.), 3, 2. Close finish.
Two Miles Steeplechase (Championship of Munster)—J. O'Connor (Limerick), 1; Michael Healy (Galtemore), 2; J. Hannon, 3. Seven ran. Won by a distance. 11 mins. 12½ secs.
220 Yards Open Handicap—Final—M. Russell (Doncella) (20), 1; J. Keneally (Civil Service) (10) and J. Guiney (Duhallow) (20) dead-heat for second place.
Three Miles Open Cycle Handicap—H. G. Twamley (D.M.C.) (500), 1; T. Morris (Harp) (350), 2; P. Cronin (Carrick) (230), 3.
One Mile Flat—G. Magan (D.M.C.) (60), 1; J. Dundas (O'Callaghan's Mills) (80), 2; M. Russell (Doncella) (120), 3. Thirteen competed.
Long Jump—1, O'Connor (Duhallow) (5ft. 10in.); 2, Phelan (Kilmacow) (4ft. 10in.); 3, P. Angl

FURNITURE AUCTIONS CONDUCTED

BY

JAMES H. NORTH & CO., AUCTIONEERS,

110 GRAFTON STREET.

ESTABLISHED 100 YEARS.

HOUSES AND LANDS.

JAMES S. McMAHON & CO.

VALUERS FOR PROBATE.

Vicinity of R.D. Society, Ballsbridge—1 Acre—DETACHED, NON-BASEMENT RESIDENCE, with large rooms; 3 reception, 5 bedrooms, 2 maids' rooms, 2 bathrooms, garage room, garden, electric light and gas. £2,250. Seen on our order.

At Killiney — CHARMING DETACHED RESIDENCE, beautifully situated, TO LET, FURNISHED, for August or for 12 months; 3 reception, 5 bedrooms, 2 maids' rooms, 2 bathrooms, garden, tennis ground and garage. Close to sea and station. Terms moderate to suitable tenant. Seen by appointment.

Northern Suburbs—7 Miles from centre of city—DETACHED PRE-WAR RESIDENCE, on 3½ Acres, for Sale. Price £1,750. Held for ever at £6 10/- per annum. Good hall, 2 large reception, 3 bedrooms, maid's room, hot bath (wash basins in all bedrooms), kitchen (c.), electric light, large garden, spacious garage. Adjoins station. Seen by appointment.

To Investors—£31 p.a. paid by one tenant out of extensive business, Co. Wicklow. Held by Vendor in fee-simple, and leased to solvent and desirable tenants. Price for prompt sale, £525. Will pay 6 per cent.

JAMES S. McMAHON & CO.,
132 STEPHEN'S GREEN & 100 MAIN ST., BRAY.

SALES BY TREATY.

SALE BY PRIVATE TREATY.

RED WHARF BAY, ANGLESEY, NORTH WALES.

DESIRABLE RESIDENCE,

Containing 3 entertaining rooms, 5 bedrooms, kitchen, etc.; out-buildings, including garage.

Beautifully situated close to the shores of Red Wharf Bay, in well sheltered position, with about 17½ acres of land; vacant possession November, 1933. Apply

MESSRS. J. S. LAURIE & CO.,
24 CHURCH STREET, LLANGEFNI, ANGLESEY.

BELFAST READERS.

The IRISH TIMES is due to arrive in Belfast at 9.10 a.m. If it is not delivered within a reasonable time, please communicate with our Branch Office, 15 (Lower) Donegall Street.

'Phone—Belfast, 1787.

SALE of Summer Silks and Silk Hose

Our complete Stock Reduced for this Sale affords an opportunity to buy Best Quality Goods at

BARGAIN PRICES

CASSIDY

9 LOWER O'CONNELL STREET

FLATS TO LET CONTINUED FROM PAGE 2.

WELL Furnished Sittingroom, Double Bedroom, Kitchen to Let, private house, Drumcondra; electric light, cooker. Seen 6 to 9 o'clock.—50 St. Patrick's road. 27 A

15 UPPER Leeson street—Well Furnished Flat; electricity, gas, bath, good kitchenette. 30 C

24 FITZWILLIAM place—Unfurnished Flat, two bedrooms, sittingroom, diningroom, bathroom, etc.; piano. 30 C

24 LOWER Leeson street—Unfurnished self-contained Top Flat, 3 rooms, kitchenette, bathroom. 29 O

FLATS WANTED.

UNFURNISHED three-roomed Flat Wanted, Pembroke to Blackrock; two children; any security given; must have garden, bathroom; up to £72.—P 1294, this office. 30 A

UNFURNISHED, three rooms, self contained Flat, South side, Pembroke preferred; moderate.—P 1050, this office. 27 A

SEASIDE AND COUNTRY.

HOUSES TO LET AND WANTED.

AT Baily, exquisitely situated facing sea, small Furnished detached Villa to Let summer months; 2 sittingrooms, 3 bedrooms, bath, Vartry water. Apply 17 Pembroke road. 28 A

AT Bray—New Detached House; 2 reception, 5 bedrooms, kitchen, bath (hot and cold), gas, electric light; rent £78.—P 1151, this office. 28 A

AT Sutton, near cross roads—wanted, a Furnished House for July, or from middle of July for one month; two sittingrooms, four bedrooms, maid's room and service required. Excellent tenants. Apply James S. McMahon and Co., 132 Stephen's Green, Dublin. 26 A

AT Bray—Furnished, July, moderate, Glenkville, Mount Norris, Promenade; gas. Open daily. 30 A

AUGUST—To Let Furnished at Monkstown, facing sea, non-basement modern House; telephone and garage, 3 bedrooms, 2 reception, maid's room; £12 to careful tenant.—P 1204, this office. 29 B

ALL that Dwellinghouse, formerly occupied by the late Dr J. R. Rose, situate at Palmerstown, three miles from Limavady. The house contains 4 reception rooms, 5 bedrooms, bathroom, etc. There are garages for two cars, also extensive out-buildings. Adjoining the house is a large, well-stocked fruit and flower garden, beautifully laid out. The house is on the main road between Limavady and Londonderry. For particulars as to rent, etc., apply R. G. Connell, Solicitor, Limavady. 2 D

BRAY—Ballyman to Let, comfortable Cottage, four apartments, garden; suit elderly couple; rent moderate.—Leeson. 30 C

BEAUTIFUL Detached Villa, Killiney, magnificent views; three reception, five bedrooms, all modern conveniences, electricity, garden (2 acres), tennis court; Let or Sell. Apply 117 Stephen's Green. 30 C

BUNGALOW, Howth Summit, perfectly furnished, every modern convenience; August £15, September £12.—P 1314, this office. 1 B

CO. Wicklow (18 miles Dublin)—House, with 3 reception, 6 bedrooms, 2 bathrooms, 2 maids', garage, telephone, tennis court, walled garden; to Let, fires, rates, etc., £150 per annum, or Furnished, £200. or Sold. Address "Z 798, House," this office. 29 B

COTTAGE to Let for summer months; 30/- weekly.—P 1294, this office. 30 A

UNFURNISHED, three rooms, self contained Flat, South side, Pembroke preferred; moderate.—P 1050, this office. 27 A

COTTAGE to Let for summer months; 30/- weekly, August £21; near good bathing.—Harvey, Dunfanaghy, Gorey. 29 B

COUNTY Wicklow, near Rathdrum—Furnished House to Let for August; 2 reception, 5 bedrooms, tennis court, garage. Address "Z 808, House," this office. 29 B

DELGANY—To Let, furnished, for summer months, farmhouse.—Harmon, Strickeburn, Delgany. 28 A

FURNISHED House, 3 minutes sea; 5 bedrooms, bath (h. and c.), modern sanitation, diningroom, drawingroom, kitchen, garage; August, 10 guineas per month. Apply George, Cahore, Gorey. 30 C

GREYSTONES—Furnished House, on sea front, to Let; August £20, September £10; 2 reception, 6 bedrooms, bath, etc.—P 1152, this office. 29 B

GREYSTONES—Furnished House to Let, July or 1st to 14th July; 6 apartments, bath, electric light, garden; close to sea, rail and golf.—Doyle, Auctioneer, Greystones. 30 C

HOUSE to Let, 134 Seafield road, Dollymount; 5 bedrooms, 2 reception, kitchen, bath (hot and cold), 2 w.c.'s; garden front and rear; garage; rent £120 per annum, free. Keys 10 Hollybrook road. 28 A

HOWTH—Bungalow, modern, to Let, August, five bedrooms, electric light, garage, tennis. Address "Z 849, Bungalow," this office. 30 C

NOTICE.

IN addressing envelopes covering replies to advertisers in this paper great care should be taken to include the catch words when same are given, after the Office Number, thus: "Z 20, Housemaid," should be carefully written upon the envelope. T

KILCOOL—Rose Bungalow, Furnished, for August onward; near sea; nice garden. 30 C

MONKSTOWN—Superior Furnished House to Let, August, August; four bathrooms, etc.; garage; £20 monthly; or Flat, adults.—P 1198, this office. 29 B

NEWLY Furnished Bungalow, five rooms, bathroom, hot water and electricity throughout; private walk to sea bathing place; beautifully situated Howth cliffs; moderate rent, monthly or yearly. Apply 81 Ranelagh road. 28 A

ON Lough Corrib—Charming Cottage to Let, Furnished from August 7th, sleep 7; hot and cold water in bedrooms; excellent fishing, boat; garage for two cars.—Warren, Rinnaknock Cottage, Headford, Co. Galway. 1 D

PORTRANE—To Let, Furnished Bungalow, sea front; August, September.—Cullen, Portrane, Donabate. 28 A

SUMMER Holidays—in glorious mountain scenery, within view of the Sugar Loaf—A charming Furnished Wooden Bungalow, consisting of 4 rooms, to be Let for the month of July for £8.—Dockrell Limited, Agents. 29 B

SKERRIES—To Let for August, eight roomed House.—P 1330, this office. 30 A

TO Let,—semi-detached, unfurnished, four-roomed Cottage, on Brar-Wicklow 'bus route; £24 per year. Address "Z 809, Cottage," this office. 29 B

TO Let at Brar, beautifully situated in its own ground, House, with every convenience; bathroom, four bedrooms, reception room, kitchen, pantry and garage; rent £68 per annum, inclusive. Address "Z 865, House," this office. 1 B

WANTED in Co. Wicklow for fortnight from August 26th, Furnished House, to accommodate four.—P 1184, this office. 29 B

WELL Furnished five roomed Bungalow, bath (hot and cold), etc., by Rocky Valley, Co. Wicklow, July, August, September, or separately.—P 1278, this office. 30 C

WANTED, House, 5 or 6 apartments, between Carlow and Naas, with some land attached. Address "Z 810, House," this office.

APARTMENTS AND FLATS TO LET AND WANTED.

ABLOW, Co. Wicklow—Comfortable Accommodation; moderate. — Mrs. Smith, 5 Lower Main street. 29 B

APARTMENTS or small House to Let (Protestant), Co. Limerick; ideal for quiet holiday. Address "Z 855, House," this office. 30 A

ARKLOW (near sea)—Most comfortable; terms moderate.—Miss McMullan, Lower Main street.

BEAUTIFULLY situated farmhouse, Wicklow Hills—Guests taken; bathroom; tennis, rough shooting, fishing, garage free; terms moderate. Address "Z 818, Guests," this office. 29 B

BIRCHLEY, well Furnished, Self-contained flat, three rooms, best position, 51 Charlinda Park, East, Dun Laoghaire; electric, gas; terms moderate. Seen between 3 and 4, or 7 and 8. 30 A

BLACKROCK—Furnished Flat, sittingroom, bedroom, kitchenette, select, ideal situation, convenient; moderate.—P 1251, this office. 30 A

BRAY—Select Apartments, modern conveniences, central position; moderate terms.—5 Goldsmith terrace. 1 D

BEAUTIFULLY situated Home for those requiring restful Holiday, near sea and 'bus.—"Kellick," Bray. 30 D

CO. Kildare—Board Residence, country house; terms moderate. Address "Z 762, Apartments," this office. 27 A

CO. Wicklow—One or two Partly Furnished Apartments to Let (Protestant); large house, near Bray; healthy; splendid, healthy locality. Address "Z 836, Apartments," this office. 30 A

CO. Wicklow—Superior Apartments, beautifully situated, own grounds, ideal mountain district; excellent catering; moderate. Address "Z 861, Apartments," this office. 30 D

DUN Laoghaire — Unfurnished Flat, overlooking Kingstown Harbour, best position in the township; 3 rooms, kitchenette, bathroom, electric light and gas.—James H. North and Co., 110 Grafton street.

DUN Laoghaire—Unfurnished Flat, beautifully situated, with sea views; self contained; bath.—Talbot Coall and Son, Auctioneers, Dun Laoghaire. 2 D

EXQUISITE Flat to Let, Furnished, Monkstown; 3 apartments; £4 10/- monthly.—P 1304, this office. 30 D

GENTLEMAN farmer will receive week-minded gentleman, sunny, healthy Home. Address "Z 788, Gentleman," this office. 28 A

GLENAGEARY—Unfurnished Flat to Let, 3 and 4 apartments, cks, light, etc.; moderate.—1270, Irish Times Branch Office, Kingstown. 29 B

KINGSTOWN—To Let, comfortably Furnished Flat; or unfurnished, unfurnished House is on the main road between Limavady and Londonderry. For particulars as to rent, etc., apply R. G. Connell, Solicitor, Limavady. 2 D

KINGSTOWN—Self contained, Furnished Flat to Let, August; 2 bedrooms, diningroom, kitchenette, bathroom, electric light.—Box 99, Stephen's Library, Dun Laoghaire. 29 B

KILCOOL, near Greystones—Paying Guests taken, Ballydonieres House, near sea; moderate. 29 D

KINGSTOWN—To Let, on hall floor, comfortable Sittingroom and Bedroom, suit elderly or gentlepeople; good cooking, attendance.—1275, Irish Times Branch Office, Kingstown. 30 C

MONKSTOWN—Unfurnished Flat, two large rooms, kitchenette, bath, w.c., e.l.; newly decorated.—13 Trafalgar terrace, Monkstown. 29 B

PAYING Guest taken gentleman's residence; tennis, golf, and sea five minutes; moderate.—Shenganagh Grove, Killiney. 28 A

PAYING Guests—Beautifully situated place on large lake, splendid strand, an ideal spot for a holiday, Midlands; Dublin 2½ hours. Address "Z 867, Guests," this office. 1 F

ST. Ann's, 12 Windsor terrace, Kingstown—Attractive House on sea front, near trains, 'buses and tram, beside baths and mail boat; has vacancies for visitors, permanent or otherwise; good catering. Apply Proprietress. 28 A

SANDYCOVE, 6 Brighton terrace—Furnished four room Flat, facing sea; all conveniences. 29 B

WICKLOW—Leitrim Lodge, Board Residence; h and c. bath; near sea.

WANTED, Board Residence, two ladies, first and second weeks September; mountain district preferred; South or West of Ireland.—P 1334, this office. 1 D

NORTH OF IRELAND.

EXCHANGE—Teacher in large seaside town in North Antrim would Exchange House (3 reception rooms, 4 bedrooms, kitchen, etc.), garage, for similar in seaside place around Dublin for three weeks in August. Address "Z 856, House," this office. 30 B

MISCELLANEOUS.

AT Sharpley's, Baby Linen Specialists—Ladies invited to write for Children's Baby Linen, Accouchement, Nursery Requisites.—Nassau street, Lower Camden street. T

ARTISTIC Picture Framing—No increase in prices; choice selection Pictures and Mirrors.—The Victor Waddington Galleries, 28 South Anne street. 29 D

AT Reduced Prices—Suits, Costumes, Overcoats Sponged, Pressed now, 2/6; Flannel Trousers Cleaned, Pressed, 1/6; Turning, Remodelling, Repairing, Dry Cleaning.—Linen Service, 15 Leinster street (Nassau street), Dublin. 'Phone, 61897. X

CORNS, Bunions, and Callosues removed; immediate relief.—Foot Comfort Service, 13 Leinster street (Nassau street). 1 D

DRUGLESS Cure for Chronic Complaints—Stomach Troubles, Rheumatism, Lumbago, etc., treated by drugless methods, Spinal Manipulations, Dietetics and Electro Therapy. Hours 10-4, or evenings by appointment.—H. Walsh, 39 Kildare street. 28 A

PRINTING at pre-tariff prices.—Leinster Printing Co., 6 Capel street, Dublin. 1 D

SWIMMING—Join Emerald Rechabite Club. Particulars, Walter Jonson, 2 Great Strand street. 1 D

SWIMMING Taught, Emerald Rechabite Club, Tara Street Baths, Wednesday Evenings. 1 D

THEODOLITES thoroughly overhauled and adjusted, centre refitted—Dixon and Hempenstall, 12 Suffolk street, Dublin. 8 3

500 BILLHEADS, 4/-; postage 9d.—Leinster Printing Co., 6 Capel street, Dublin. 1 D

TERMS OF POSTAL SUBSCRIPTIONS TO THE IRISH TIMES.
Payable in Advance.

	Home and Foreign
Half Yearly	£1 19 0
Quarterly	0 19 6
Month'y	0 6 8

Post Office Orders or Cheques to be made payable to the Irish Times, Ltd.
Telephone No. — 23062.

Printed and Published by the IRISH TIMES, LIMITED, at the Office, 31 Westmoreland Street, in the Parish of St. Mark and City of Dublin.
MONDAY, JULY 3, 1933.

OPENING THE FLOOD-GATES OF VALUE

★ Everything Except Proprietary Goods Reduced in Price!

PULLOVERS
Less Than Half Price
(On Right)

THIS ATTRACTIVE PULLOVER of soft Wool with deep V in front, can be worn with or without Blouse. Principally in Beige, Crimson and Lemon shades. Usual Price 29/6. Special Clearance Price 12/11

Many other tempting sale offers in Smart Knitwear.

Switzers SALE

Post Orders Receive Careful Attention

If Unable To Call Post Your Order Early

BEGINS TO-DAY

BLOUSES
Almost Half Price
(On Left)

A VERY USEFUL SCHAPPE BLOUSE, finished with adaptable Collar and long Sleeves. Stocked in Cream only. Greatly Reduced. Formerly 15/11. Sale Price 8/11

This item is only typical of the scores of wonderful values offered in Blouses, Jumpers, Cardigans, etc.

HOSIERY SPECIALS

FINE "BEMBERG" SILK HOSE, dull finish. In black and good shades. 8½ to 10 ins. Regular price, 3/11 per pair. Sale Price 2/11½

ART LISLE NET HOSE in small mesh. New shades. Special Sale Price ... 2/8½

PURE SILK NET HOSE in various shades. Regular price, per pair, 5/11 and 8/11. Sale Prices 4/11½ and 6/11

PURE SILK HOSE, fine mercerised toe, heel, and short suspender top. Can be had in the newest shades. 8½ to 10 ins. Usual prices, 4/11 and 6/11. Sale Prices, 3/11½ and 5/11½

ODD LOTS OF STOCKINGS, including Silk, Artificial Silk, Cashmere, Mercerised Cotton and Sports Hose, marked AT VERY TEMPTING SALE PRICES.

FINE UNDERWEAR

COMBINATIONS OF FINE SILK MIXTURE, with opera top; or low neck, no sleeves, short ribbed knee, as illustrated. Neck and armhole neatly bound braid. Women's and O.S. Regular prices, 6/11 and 7/11. Sale Prices, 5/11½ and 6/11½

COMBINATIONS OF FINE PURE WOOL. Low neck, no sleeve, or opera top. Women's and O.S. Perfect goods. Regular prices, 8/11 and 9/11. Sale Prices, 7/11 and 8/11

FINE RIBBED WOOL CHEM. VESTS. Opera top. White only. Usual price, 3/11. Sale Price 2/11½

FINE WHITE WOOL VESTS, with coloured design around top; also KNICKERS, with coloured design at knee to match top of Vest. Regular price, 4/11 each Garment. Sale Price (Vest or Knickers), each, 3/11½

PLAIN ARTIFICIAL SILK VESTS. Opera top in White, Pink, Sky and Apple. Usual price, 3/11 and 4/11. 2/11½ and 3/11½ Sale Price .....

ARTIFICIAL SILK KNICKERS, elastic at waist and knee. In Ivory, Pink, Lupin, Apple, Fawn. Regular prices, 3/11 and 6/11. Sale Price 2/11½ and 5/11½

UNDERWEAR SAMPLES—HUNDREDS OF GARMENTS, including Ladies' and Children's Combinations and Vests, also Ladies' Knickers and Spencers. Reduced to NEARLY HALF-PRICE.

GIRLS' FROCKS
One of Many Tempting Offers

GIRLS' SMART FLORAL "TOBRALCO" FROCKS, as illustrated, with new Cape Sleeves and belt of self. The Collar and Pockets are attractively trimmed white "Tobraco." Sizes 38 to 42 fittings. Sale Price... 7/6

OTHER DESIGNS with and without sleeves at SAME PRICE.

MANY OTHER SPECIAL SALE OFFERS will be found in Juvenile Department.

RIBBONS
Every Item a Bargain

18 INCH TAFFETA RIBBON, Beige, Brown, Dk. Brown, Fawn, Mushroom, Reseda Green, Saxe, Lime, Chocolate, Claret, French Blue, Navy and Red. Regular price, 4/11 yard. Sale Price ... 1/-

18 INCH WOOL RIBBONS in Smart Checks and Stripes. Regular price, 6/11 yard. Sale Price 1/6

6½ INCH ALL-SILK PETERSHAM RIBBON in Cardinal, Claret, Wine, Rose, Tan, Lido, Mauve, Grey, Mastic, Reseda, Pale Cornflower, Jade, Amethyst. Regular price, 3/11 yard. Sale Bargain, 3 Yards for ... 1/-

3½ INCH OR 4 INCH WIDE BLACK VELVET RIBBON, Satin back. Usual price, 2/11 yard. Sale Bargain 1/-

7½ INCH ALL-SILK CORDED RIBBON in Saxe, Helio, Beige, Red and Tobac. Regular price, 4/6 yard. Marked down to ... 1/-

6½ INCH TINSEL AND SUEDE RIBBON, in Fawn, Brown and Navy ground. Usually 1/6 yard. Sale Bargain ... 6D.

4 INCH TAFFETA RIBBON, with Diagonal Tinsel Stripe, in Black, Navy, Fawn, Red, Rose, Cornflower, Sevres Blue. Regular price, 3/6 yard. Reduced to ..... 8½D.

4½ INCH FANCY PETERSHAM RIBBON, Beige, Cornflower, Wine, Maize, Pink, Black, Emerald. Regular price, 1/9 yard. Sale Bargain ..... 8½D.

5 INCH ALL-SILK ROYAL STUART PLAID RIBBONS. Regular price, 3/11 yard. Sale Price ..... 8½D.

5 INCH BLACK GLACE RIBBON. Usually 1/3 yard. Sale Price ..... 6D.

7 INCH. Usually 1/11. Now ..... 8½D.

6 INCH BLACK MOIRE RIBBON. Usually 1/11. Sale Price ..... 8½D.

SCARVES
Ireland's Best Values

On Right

No. 1 — ERMINETTE TIE, white ground, stamped Brown, Green, Tomato or Grey. Usual price, 12/11. Sale Bargain 6/11

On Left

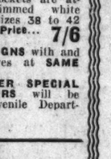

No. 2 — SMART REVERSIBLE CRAVATS, as sketch, and also in other designs, all good colourings. Usually 2/11. Clearing at 1/6

On Left

No. 3 — ART. SILK SCARF, as sketch, 10 inches wide, in Royal, Navy, Brown, Rust, Grey and Black grounds, with smart contrasting colours. Usually 3/11. Reduced to 2/6

On Left

No. 4. — ALL SILK CREPE-DE-CHINE SCARF, as sketch, 12 inches wide, Navy, Black, Green and Beige ground, smartly coloured. Originally 11/6. Sale Bargain... 3/11

LADIES' SHOES

MANY ODD LOTS, all of which are of SWITZERS regular high-grade quality, have been marked down to Special Clearance Prices.

A visit to this Department will prove to be well worth while.

THE INEXPENSIVE GOWN DEPARTMENT OFFERS MANY OUTSTANDING BARGAINS

Sketch No. 1

COTTON FROCKS

ATTRACTIVE COTTON HOLIDAY FROCKS, in a variety of colours and styles, some of which are similar to the illustration on immediate right—others in equally smart designs.

All Reduced to One Price

10/- each

Sketch No. 2

THIS SKETCH represents one design from a large and very varied collection of

AFTERNOON GOWNS
COAT FROCKS
CARDIGAN SUITS
KNITTED SUITS

all of which have been reduced to about Half the regular selling price.

All One Price

40/- EACH

No. 1. No. 2. No. 3.

Sketch No. 3

SMART CARDIGAN SUIT—just one from a collection (about 50) comprising

KNITTED SUITS
AFTERNOON FROCKS
COAT FROCKS

Many were previously priced at 60/- and upwards, and are now marked down to a genuine Bargain Price.

All One Price

30/- EACH

EXCEPTIONAL OFFER

SPECIAL CLEARANCE of about 50 Models, including

COAT FROCKS
AFTERNOON FROCKS
KNITTED SUITS

in all sizes and colours. This is an outstanding purchasing opportunity.

Regular Prices, 5 Gns. to 8 Gns.

All One Price

60/- EACH

● *Postage paid on purchases*

Post Orders and enquiries from the Country are very carefully dealt with by an expert staff and purchases despatched without delay. SWITZERS pay postage on Fashion Goods, Fabrics, and General Drapery.

ALL COATS SUBSTANTIALLY REDUCED IN PRICE

Sketch No. 4

THIS ATTRACTIVE COAT, specially designed for the full figure, is produced in Woollen Material, showing faint check. Broadtail cloth is effectively introduced in collar and sleeves. Brown, Navy and Black. Sizes WX., OS., and XOS. only. Lined throughout. Regular Price, 5½ Guineas.

SALE PRICE

£4-17-6

Sketch No. 5.

SMART COAT for Sports and Holiday wear, well tailored in Velour Blanket Cloth, and attractively finished with patch pockets and belt. Can be had in various sizes. White and Beige only. Regular Price, £2/6. Wonderful Value.

SALE PRICE **45/9**

Sketch No. 6.

A VERY USEFUL AND INEXPENSIVE COAT in Irish Check Tweed, attractively fashioned with large revers and all-round belt. Lined throughout. In many shades of Brown and Grey, also Black/White. Sizes 9 to O.S. Regular Price, £4/9/6.

SALE PRICE **75/-**

No. 4. No. 5. No. 6.

70 BEAUTIFUL COATS in Fancy Woollen Materials, including Wool Georgette, Crepe Soleil, Romaine, Suitings, etc. Some finished with handsome Fur collars. All substantially reduced. Regular Prices, from 5 Gns. to 8 Gns.

SALE PRICES FROM

4 GNS.

90 TWEED COATS

ATTRACTIVE TWEED COATS, tailored on the newest lines; in Irish, Scotch, and Cumberland Tweeds; with and without belts, and lined throughout. Various designs. Regular Prices, £3/18/6 to 6 Gns.

SALE PRICES FROM

49/6 TO 4 GNS.

SPECIAL BARGAINS

LARGE COLLECTION OF COATS in a variety of materials and designs, offered at a special clearance price. This group affords some very exceptional purchasing opportunities. Regular Prices, from 3 Gns to 6 Gns.

ALL REDUCED ONE PRICE .. **39/6**

FURS

SWITZERS are offering their entire stock of BEAUTIFUL FUR COATS, TIES, SKINS, RUGS AND FUR FOOTMUFFS at very substantial price reductions—in many instances amounting to 5/- IN THE £.

SMART BELTED WEATHERPROOF TWEED COAT, lined throughout and finished with cuffs and two useful pockets. Obtainable in Brown, Beige, Saxe, Heather Mixtures and Overchecks. Lengths, 45 to 48 ins. Regular price, 4 gns. Sale Price ... 3 Gns.

THE FAMOUS "SWITZERMAC" FEATHER-WEIGHT RAINCOAT. Guaranteed rainproof. Ideal for Holiday wear. In fourteen good shades.

Sale Prices:	
S.B.	23/6
D.B.	27/6

SILK FABRICS
Hundreds of Special Offers

SPECIAL OFFER OF ART. SILK MAROCAINS, FLAMINGO, ELEPHANT CREPE, etc., in this season's newest Printed Checks, Stripes and Floral Designs. 36 ins. wide. Usual prices, 3/11 to 6/11 per yard. Sale Prices ..... 2/6 to 4/11

ALL-SILK CREPE-DE-CHINE, SATIN BEAUTE, GEORGETTES, etc. (Plain and Printed), in a delightful range of Summer colourings, also Black and Ivory. Double width. Regular prices, 6/11 to 8/11 per yard. Sale Prices ... 4/11 to 6/6

PLAIN ALL-SILK SPUN AND JAPANESE WASHING SILKS, in Ivory and all leading shades. These are ideal fabrics for Tennis wear, and all washing garments. 36 ins. wide. Regular prices, 2/11 to 3/11 per yard. Sale Prices ... 2/3 to 2/11

EXCEPTIONAL OFFER of a beautiful range of ALL-SILK FOULARDS, in Navy/White Spots and lovely designs. 36 ins wide. Regular price, 6/11 per yard. Special Sale Price 4/11

SPECIAL SALE OFFER OF PLAIN ELEPHANT SKIN, in Black, Ivory, and all newest shades. Usual price, 2/11 per yard. Sale Price, 1/11½

REVE-DE-SOIE, guaranteed fast colours, and, therefore, an ideal Pure Silk fabric for washing garments and all purposes. Wide range of lovely new shades, 36ins. wide. Sale Price, per yard, 5/6

LIBERTY FABRICS

LIBERTY'S FAMOUS SILK AND COTTON FABRICS (for which SWITZERS are SOLE AGENTS in the Free State) have been reduced to most attractive Sale Prices. They include lovely COTTON VOILES, TANA LAWNS, COTTON CREPE, PRINTED LINENS, HAIRCORDS, ALL-SILK WANDEL, TYRIAN and SHANGHAI SILKS.

NOTE—Liberty's designs are quite exclusive, and the colours absolutely fast.

COUNTLESS REMNANTS

On Special Display Tables in the Silk Dept. thousands of Remnants will be offered at genuine bargain prices. This feature is one of the big attractions of the Sale.

DRESS FABRICS
Exceptional Price Reductions

300 YARDS COTTON FRISCA, in Plaids and Checks; Canvas ground with Knopp; also Plain Tweed style. In shades of Sky, Pink, Brown, Lido, Green. Regular prices, 2/6 and 2/9 per yard. Sale Price 1/3

100 YARDS COTTON BATISTE, in shades of Yellow, Apricot and Pink only. Attractive printed patterns—an imitation of Broderie Anglaise. Ordinary price, 2/3 per yard. Sale Price 1/3

MILSIOR—A smart Cotton Material; fine canvas ground, with novelty patterns in Bar Stripes and Spots. Shades—Red and White, Blue and White, Black and White, Green and White. Sale Price, per yard..... 1/4½

CREPARA—An Art. Silk and Cotton Mixture, in novelty patterns. Shades of Green, Yellow, Saxe, Navy and White, with Block spots of contrasting colour. Ordinary price, 1/9 per yard. Sale Price 1/5

MELANGE GEORGETTE—A very fine Woollen Material, ideal for Summer wear. Shades—Navy, Delphinium, Fraise, Beige, Grey. Regular price, 10/6 per yard. Sale Price 5/11

LACE CLOTH—Fine All-Wool Material, in Nigger, Rust, Blue and Dark Beige. Regular price, 7/6 per yard. Sale Price 5/6

CREPE JERSEY—Light All-Wool Material; self-colours—Red, Beige, Lido Blue (2 shades), Nigger and Black. Usual price, 6/6 per yard. Sale Price 4/6

400 YARDS TWEED—Mixtures of Green, Dark and Light Blue, two shades of Grey, Brown and Beige. Medium and Featherweight. Former price, 5/11 per yard. Sale Price 2/11

Many Bargains in Tweeds, Checks and Plaid materials.
Black Materials for Coats, Suits and Frocks in great variety at Substantial Price Reductions.

REMNANTS HALF PRICE

All Remnants comprising Wool and Cotton Materials of every description, reduced to Half the Regular Prices during the Sale!

CORSETS

"TWILFIT" WRAP-ROUND GIRDLE, as illustrated, in Peach Batiste, with inset of elastic at sides. Sizes 23 to 28 ins. Regular Price 16/11. Exceptional Sale Offer at 12/11

BRASSIERES

THE BRASSIERE, illustrated, is made of White Broche in the popular cross-over shape. Sizes 32 to 42 ins. Usual Price 2/11. Special Sale Offer 1/11

LINGERIE SETS.
Special Prices

DAINTY SLIP AND KNICKER, as sketch, fashioned in "Locknit" and trimmed heavy Cream Lace. Can be had in good shades—Pink, Sky, Peach, Green, Beige and Ivory. A Genuine Bargain. Sale Price, SLIP 6/11

KNICKER 4/11

"LOCKNIT" KNICKER AND VEST (not illustrated), effectively trimmed with Cream Lace—the Vest finished with Brassière Top and the Knicker fashioned with wide leg. Obtainable in a great variety of lovely colours. Sale Price (each Garment) 3/9

LACE BARGAINS

FRILLED NET FLOUNCING, 50" wide; in Lemon, Green, and Pale Blue. Usual price, 6/11 per yard. Sale Price 2/11

BLACK NET TUNICS, with Over-flounce and ruched edge. Usual price, 12/11. Sale Price 4/6

WOOL COLLARS AND SETS. Large assortment in all colours. Regular price, 11/6 each. Sale Price 3/11

WONDERFUL SELECTION OF WOOL LACE in Two-tone Shades. Regular price, 3/11 per yard. Sale Price 2/6

LACE NIGHTDRESS TOPS in great variety. Usually 4/11 each. Sale Price..... 2/11

40" ALL-WOOL LACE, in Black, Navy, Saxe, Red, Ivory, Beige and Pink. Usual price, 8/11 per yard. Special Sale Price, 6/11

SMART GLOVES
At Big Reductions

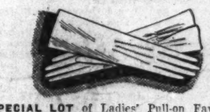

SPECIAL LOT of Ladies' Pull-on Fawn and Grey DOESKIN GLOVES. Usual price, 7/11 per pair. Sale Price... 5/11½

LADIES' FABRIC GLOVES. Gauntlet and 2-Button style. Shades—Fawn, Grey, Natural, White, White/Black, Black/White. Sale Price 2/11½

LADIES' LEATHER AND DOESKIN GLOVES. Gauntlet and Slip-on style. Shades—Beaver, Fawn, Grey. Usual prices, 10/6 and 12/11 per pair. Sale Price... 8/11½

FABRIC GLOVES, pull-on style. Shades—Beaver, Grey, Natural. Special Sale Price 1/11½

LADIES' WASHABLE SUEDE AND GAZELLE GLOVES. Shades—Fawn, Grey, Beige. Special Value. Usual price, 10/6 per pair. Sale Price..... 7/11½

ASSORTED LOT of Ladies' Natural and White WASHABLE DOESKIN GLOVES, to pull on. Usual prices, 7/6 and 8/11 per pair. Sale Price..... 5/11½

LADIES' NATURAL HOGSKIN AND GRAINDEER GLOVES. Special Clearing Line. Sale Price 14/11

Very Special Offers in Ladies' Gloves will be displayed on our Glove counters. All oddments clearing at half usual prices.

LEATHER BELTS

1 INCH LEATHER BELTS, in Black, Navy, Brown, Green, Crimson. Usually 1/6 and 1/11 each. Sale Price..... 6D. and 8½D.

1½ INCH LEATHER BELTS. Usually 2/6. Sale Bargain ..... 10½D.

SCARVES
All Fashionable Styles

On Left

No. 5 — REVERSIBLE ART. SILK SCARVES; also in Plain Colourings. Usual price, 10/11. Sale Bargain ... 3/11

On Right

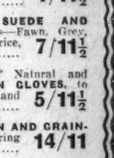

No. 6 — SMART BOW, with neckband in Plain and also in mixed colourings, as sketch Usually 2/11. Sale Bargain ... 1/11

On Right

No. 7—FINE DIAGONAL STRIPED WOOL SCARVES, with Bias ends, white ground, with bold colourings. Originally 8/11. Sale Bargain ... 3/11

No. 8—ALL-SILK SCARF, 18 inches wide, 2 yards long; in Rust Brown and Beige only. Usually 14/11. Special Bargain 4/11

HANDBAGS
At Half Price

Exceptional offer of about 300 LADIES' HANDBAGS AT HALF THE REGULAR PRICE. All are this season's goods—representing the newest designs, colours and shapes.

The Collection includes Bags in Real Leather, Real Lizard, Brocade, Silk, Suede—also beautiful Evening Bags

SALE PRICES ..... 5/11 TO 40/-

SWITZER & CO., LTD., GRAFTON STREET, DUBLIN